'52

The Derrick

Pude
Richie

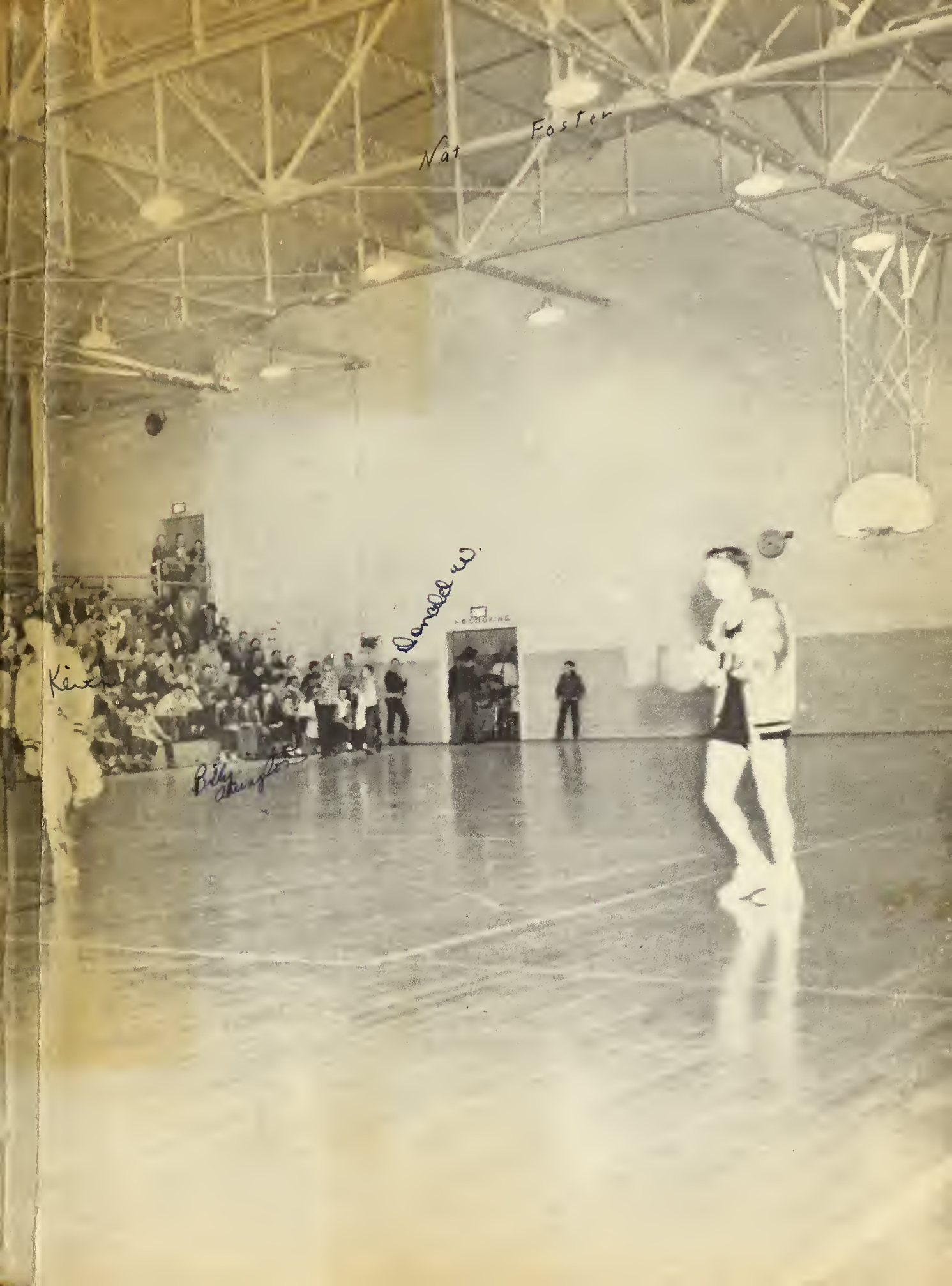
Nat Foster
Donald W.
Kirk
Billy Stanley

BURKBURNETT HIGH SCHOOL
BHS

[redacted]

The Senior Class

Burkburnett High School

announces its

Commencement Exercises

Friday evening, May twenty-third

Nineteen hundred fifty-two

at eight o'clock

High School Auditorium

[redacted]

[redacted]

Nat

It has been lots of fun knowing you the last year. I hope you have all the luck in the world.

Jerry

Dear Nat.

It has been a real pleasure in having you around in all our school years. I am sorry that I have not been a better pal, but I will always remember you. Take care of yourself and "Be Good."

Sincerely
"Hawk" Kelley

Lithographed by
TAYLOR PUBLISHING COMPANY
DALLAS, TEXAS
Taylor-made MEANS BETTER YEARBOOKS

The Derrick

1952

Presented By

Burkburnett High School

Burkburnett, Texas

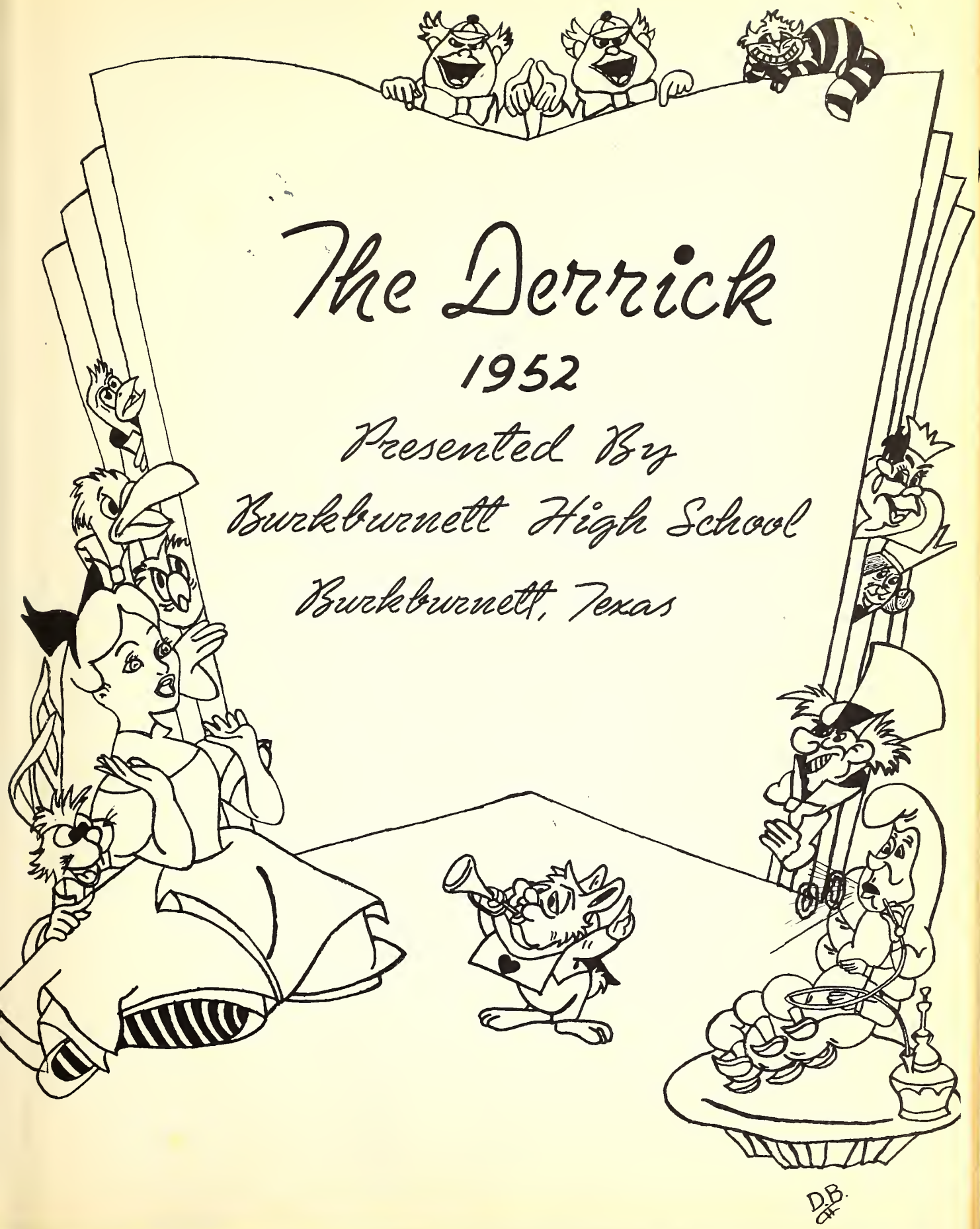

Dedication

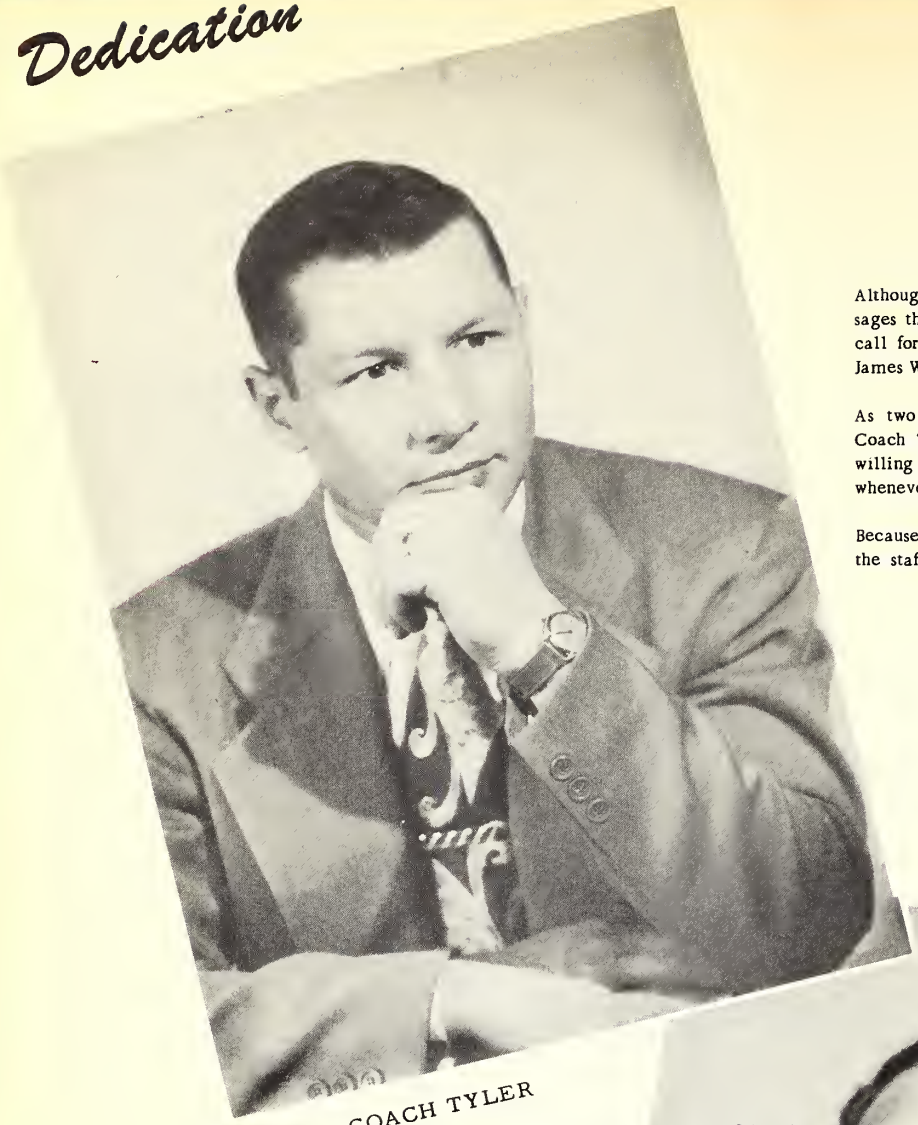

COACH TYLER

Although we must find our own ways through many passages that confront us, we may feel free at all times to call for assistance from our coaches, Joe Bob Tyler, and James Whitaker.

As two of the outstanding personalities on our campus, Coach Tyler and Coach Whitaker, are always ready and willing to listen to our problems and give us a helping hand whenever possible.

Because of your interest in each and every student, we, the staff of the 1952 Derrick, dedicate this annual to you.

THE STAFF

COACH WHITAKER

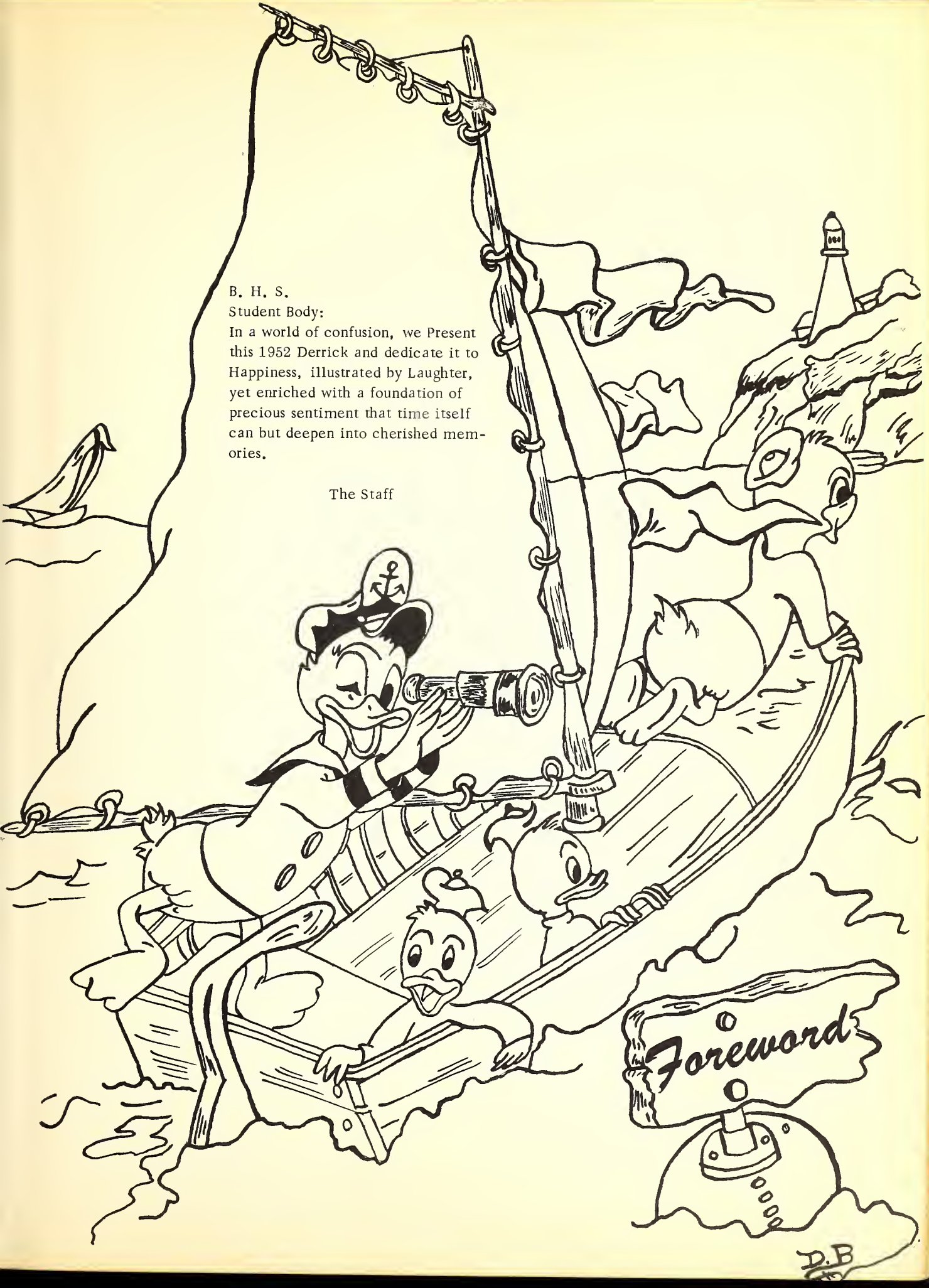

B. H. S.
Student Body:
In a world of confusion, we Present this 1952 Derrick and dedicate it to Happiness, illustrated by Laughter, yet enriched with a foundation of precious sentiment that time itself can but deepen into cherished memories.

The Staff

Administration

TO THE STUDENTS OF BURKBURNETT HIGH SCHOOL

In the years that are to come, be---
LOYAL to the finest and noblest ideals that school has tried to set before you;
FAITHFUL in the pursuit of those ideals to the very end;
HONEST in the application of their principles to yourself and all mankind;
COOPERATIVE in working them out with others;
GRATEFUL for the sacrifices and services of those who have gone before and made your achievements possible;
HUMBIE in the enjoyment of life's gains and blessings;
BRAVE in bearing life's losses and failures;
CHEERFUL always on life's long walk; and
TRUSTFULLY SURE to the journey's end.
This is my wish for you.

R. M. Davis

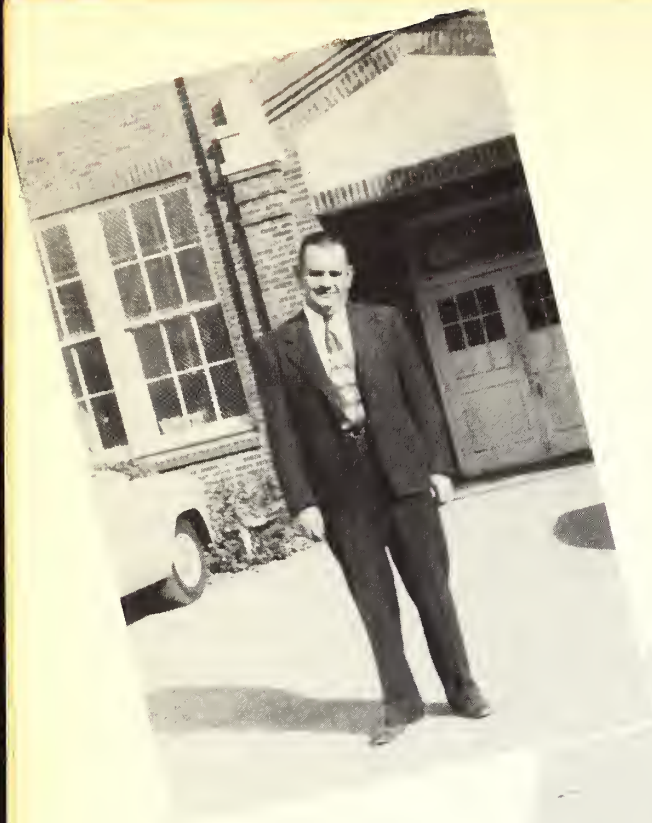

D.F. DOUGLAS
Principal of Burkburnett High School
B.S. North Texas State College
M.S. East Texas State Teachers College

ALBERT RICHARDSON
Principal Junior High School
B.S. Midwestern University

I.C. EVANS
Principal of Hardin Grade
B.A. Texas University
M.A. North Texas State College

VIRGINIA ALLEN
BA, North Texas State College

KATHERINE BECKHAM
BA, Howard Payne

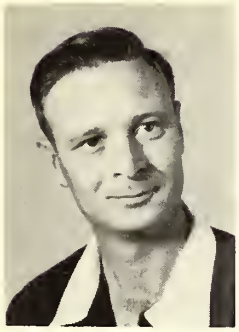

THOMAS C. BELL
BS, MA, East Texas, Sam Houston

MINNIE M. BENTON
AB, East Central State Teachers College, Ada, Oklahoma

ELLA BILLINGSLEA
BA, MA, Texas University

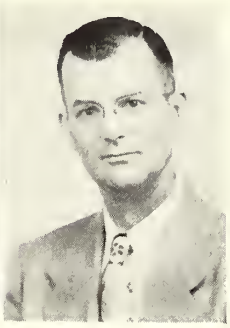

W. R. CARSWELL
BA, MA, Mercer, Georgia, Ft. Worth

ETHLYN JOHNSON
BS, Southwestern Tech, Weatherford, Oklahoma

EMILY MOORE
BS, Texas State Teachers College

H. J. POWELL
BS, MS, North Texas State College

LAURA POWELL
BA, North Texas State College

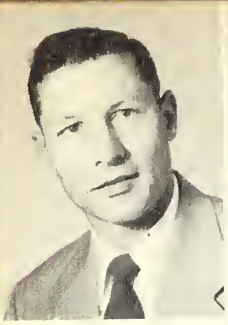
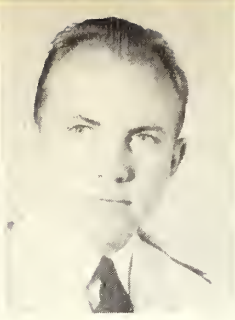

JOE BOB TYLER
B. S., Oklahoma City University

E. L. RICKARD
B. M. E., Midwestern University

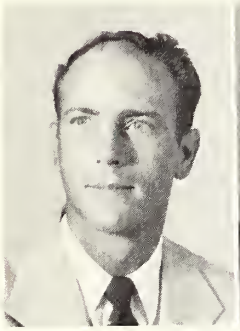

JIM WHITAKER
B. A., Oklahoma City University

AVA BUCK
6-2
B. S., Central State College, Edmond, Oklahoma

ANN CHAPMAN
5-3
B. S., East Texas State Teachers' College

MAXINE CREEL
8-2
B. M., Texas Wesleyan College

MABLE DENNY
Special Education
B. A., Oklahoma College for Women

EULA HAMRICK
8-1
B. A., East Texas State Teachers' College

LURA HEDRICK
8-3
B. A., B. S., M. A., Southern Methodist University, Texas State College for Women

MARY McGINNIS
7-1
B. S., West Texas State College

ALICE MILLIKIN
6-1
BS, Texas State College for Women

HELEN PADON
6-3
BS, ME, North Texas State College, East Texas State Teachers College

FRANCES PARK
7-2
BA, Austin College

PAULINE BAXTER
3-3
BS, Southeastern, Oklahoma

WANDA BEST
1-2
BS, Central State College, Edmond, Oklahoma

MILDRED BREAUX
2-4
BS, Eastern Kentucky State Teachers College, Richman, Kentucky

MIRIAM CALDWELL
1-4
AB, Lenior Rhyne College, Hickory, North Carolina

RUTH DENTON
2-1
BS, Hardin Simmons

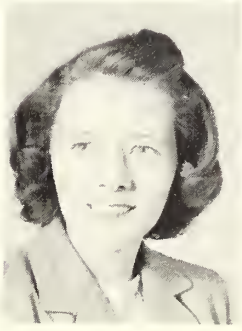

WILMA DOUGLAS
1-3
BS, East Texas State College

PAULINE EVANS
1-1
BS, North Texas State College

ANN GRAVES
4-3
B. S., North Texas State College

RUTH MANEY
3-2
B. M. E., Bethany College, Bethany, Oklahoma

LILA MORRIS
4-1
B. A., Howard Payne

LOUISE MULLINS
2-2
B. S., South Eastern Teachers College, Durant, Oklahoma

DOROTHY OWEN
4-2
B. A., North Texas State College

JEWEL REED
3-4
B. S., M. E., North Texas State College

JOYCE SANDLIN
5-1
B. S., North Texas State College

BESS VANN
3-1
B. S., North Texas State College

WAUDEENA WARE
5-2
B. S., Milsaps College, Jackson, Mississippi

HAZEL WILLIS
2-3
B. S., West Texas State Teachers' College

President
GEORGE McCLARTY

Secretary
C. E. LUNDBERG

Vice President
HUGH PRESTON

Board of Education

DAWSON OWENS

TRUMAN GARLAND

HOWARD HENDERSON

F. T. FELTY

Classes

Seniors

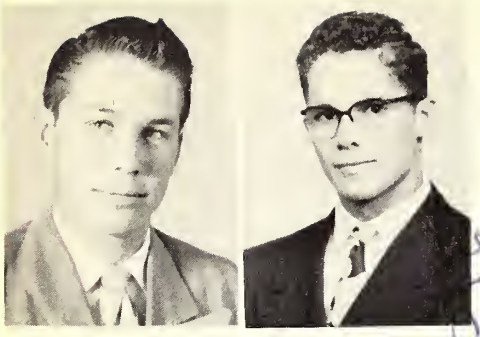

ARNOLD OLIVER
Football 3, Baseball 1, Basketball Manager 2, Hardest Worker 50, Honorable Mention All-District 50, Junior Play, Senior Play, Vice President 49, Junior Handsome, President of Senior Class, Derrick Staff 2, Choral Club 2, Growl Staff 2, Track 1, Tri-Captain 51, Best Tackler 51, All-District 51.

PUDE FEWIN
All-District 51, Tri-Captain 51, Most Valuable Man 51, Football 3, Honorable Mention All-District 50, Basketball 3, Baseball 2, Track 2, Junior Editor of Derrick 50, Derrick Co-Editor 51-52, Growl Staff 2, President of Freshman and Sophomore Class, Vice President of Junior and Senior Class, Handsome 49, Senior Class Play, Junior Play, Choral Club 2, Student Council 2, Ready Writing in Interscholastic League 1, Band 1, Band Operetta, Best All-Around Athlete 50.

WANDA BARKER
Junior Play, Senior Class Secretary, Choral Club, Student Council.

PAT LUNDBERG
FHA Reporter 1, FHA Club 2, Dramatic Club 1, Choral Club, Junior Favorite, Junior Class Reporter, Junior Play, Growl Staff, Derrick Staff 51-52, Senior Class Reporter, Senior Play, Football Queen 52.

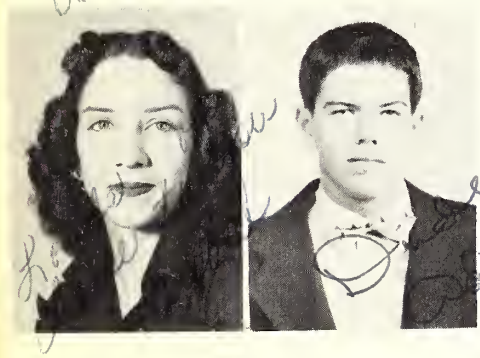

AUDRE IRENE HUBBARD
Choral Club 3, Softball 1, Cheerleader 50-51-52, Tennis 1, Dramatic Club 51, One Act Play in Interscholastic League, Volleyball 1, Junior Play, Student Council 50-51 and 51-52, Growl Staff 51-52, Senior Play.

DUANE ADAMS
Honorable Mention All-District 51, Hardest Fighter, Football Tri-Captain, Football 4, Highest Scholastic Standing, Track 1, Freshman Vice President, Sophomore and Junior President, Most Studious Boy 49, Senior Favorite, Bulldog Growl, Junior Co-Editor 51 Derrick, Assistant Editor 52 Derrick, Junior Play, Senior Play, All-school Favorite 51, Senior Student Rep., Student Council President 51.

JACK BERNETHY
Football 3, Baseball 1, Sophomore Favorite, Hardest Fighter 50, Student Council 1, Junior Play, Senior Play.

ALTA FAYE BILBY
Choral Club 3, Reporter of Homemaking Club, Volleyball 1.

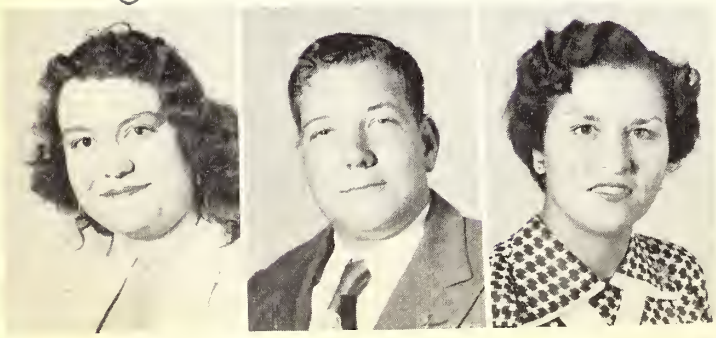

BARBARA BROOKS
Choral Club 2, Home Economics Club 3, Commercial Club.

DONALD CHAMBERS
Football 4, Track 1, FFA 2, Junior Play Stage Manager, All-District 51.

ERA MAE DENNY
Choral Club, FHA Club 2.

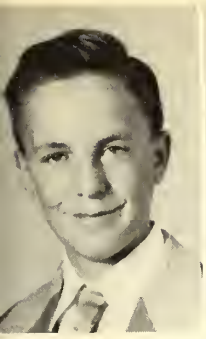

RICHARD EDGEMAN
Band 4, Football 2, Baseball 1, all at Wilson, Oklahoma.

PHYLLIS ENDRES
President of Tri-Hi-Y 50-51, Student Council 1, Homeroom President in 49-50, Escort at the three commencement exercises, all at Shawnee, Oklahoma.

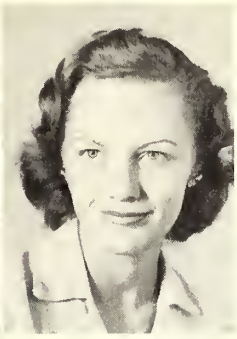

ALICE GAIL EASTES
Choral Club 1, FHA 1, FHA President, all at Winters High School, Junior Literary Club, all at Hamlin High School, Commercial Club.

NATHALIE FOSTER
Student Council 2, Choral Club 4, Choral Club pianist 2, Choral Club Vice President 52, Growl Staff, Derrick Staff, Junior Play, Senior Play, Volleyball 2.

LENA GERNER
Vice President of Music Club, Treasurer of Music Club, Student Council 1, Captain of Baseball Team all at Harlingen, Texas.

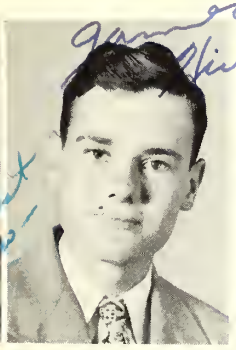

PEGGY HALL
Paystreak 1, Drum Majorette 1, Most Outstanding Girl 1, Most Ambitious Girl 1, Student Council 1, GAA 3, Basketball 4, Pep Squad 2, Drill Squad 3, GAA General Manager 2, GAA President 3, All at Alaska and San Angelo.

JAMES HICKS
Band 1, Dramatic Club 1, Junior Play, Senior Play.

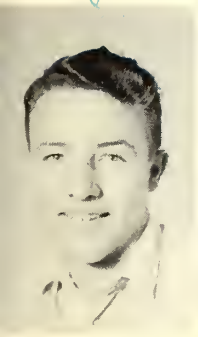

CARLYLE HOWARD
Football 1, FFA 2, Basketball 1.

FREDNA HOWARD
Student Council, Choral Club 2, Football Queen Attendant 50, May Fete Queen of Sophomore Class, Commercial Club, Band, Band Operetta, Junior Play.

RANDALL HUDSON
Band, Band President, Band Operetta, Business Manager Junior Play.

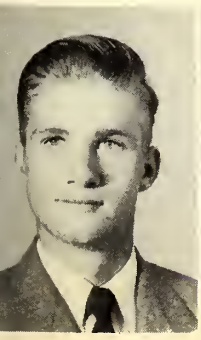

JIMMY KASPAR
Woodcarving

JAMES KELLEY
Honorable Mention All District 51, Football 3, Basketball 2, Track 2, Baseball 2, Growl Staff 2, Derrick Staff 2, Woodcarving Club 1, Junior Play, Senior Play.

GEORGE KELSEY
Dramatic Club 2

FAYE LANE
Secretary-Treasurer of Freshman Class, Freshman Beauty, Queen of May Fete 49, Choral Club 2, Volleyball 1, Volleyball Manager 1.

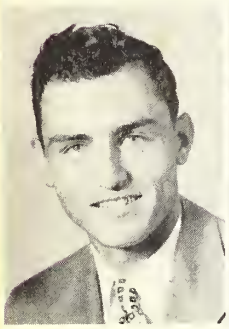

BILL LOVE
Junior Play, Basketball 2, Freshman Handsome, Choral Club 1.

JEANETTE LYNSKEY
Arts Club 1, Choral Club 1, Commercial Club 2, Volleyball 3, Junior Play, Senior Play.

ELWANDA MAXWELL
Secretary and Treasurer of Commercial Club 51-52, Choral Club 2, Dramatic Club.

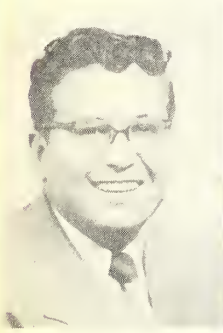
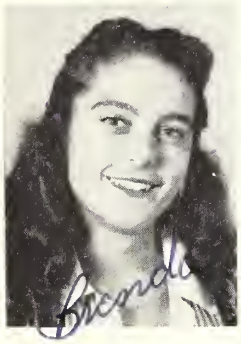

THOMAS MAY
Band 4, Band Operetta 2, Junior Play, Pit Band 2, Dance Band 1, Choral Club 1, Commercial Club 1, Senior Play, Student Band Director 1.

BRENDA MICHNA
President of Commercial Club 51-52, Choral Club 1, Dramatic Club 1, Commercial Club 2, Band I, II, III, Senior Beauty, Band Operetta I, II, Junior Play Stage Manager.

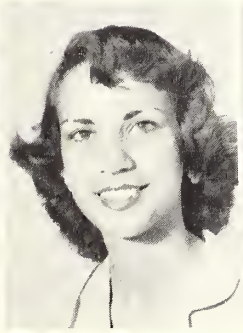
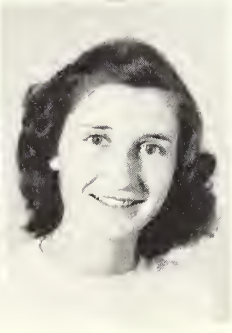

WILDA MILLAR
Freshman Valedictorian 49 (Grandfield), Junior Beauty 51, Junior Class Secretary and Treasurer, Choral Club 1, Junior Play, Volleyball 2, Basketball 1, Junior High Basketball 49 (Grandfield), Pep Club, Football Attendant.

WONDA GAYLE MILLS
Cheerleader 2, Choral Club 2, Sophomore Class Reporter, Sophomore Beauty, Volleyball 1, Choral Club Play, May Fete 1, Basketball Attendant 1.

ANN PAYNE
Band 3, Band Operetta 2, Dance Band 1, Pit Band 1, Choral Club 1, Dramatic Club, May Fete 1.

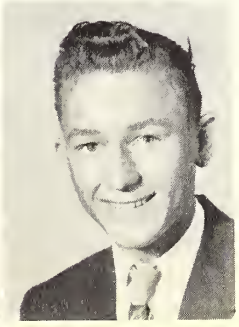

JACKIE POTTS
Choral Club 1, FHA 3, Band 2, Volleyball 2, Basketball 1, Band Operetta 2.

LESTER PRIBBLE
Woodcarving, Junior Class Favorite, Stage Manager Junior Play.

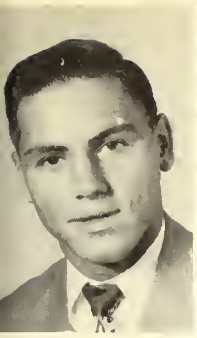
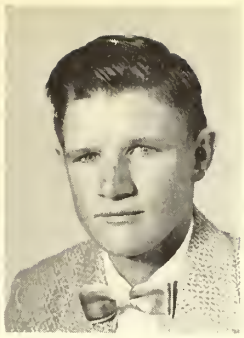

BILL ROEBUCK
Junior Play, Growl, Football 2, Baseball 2.

JAMES RODERICK
FFA, Woodcarving Club.

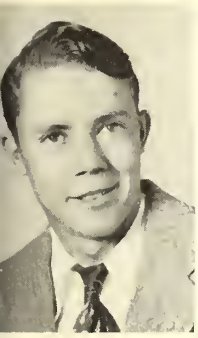
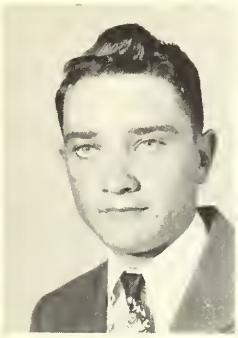

KENNETH SANDERS
Woodcarving Club 3, FFA 2.

RAYMOND SCHROEDER
Woodcarving Club 3, FFA 3.

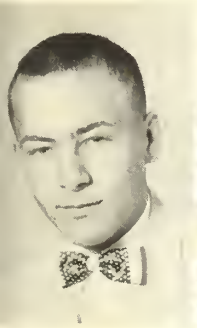

TOMMY SHIELDS
Commercial Club, Basketball 3, Baseball 2, Lettermens' Club, Photography Club, Vice President Junior, Junior Play, at Clay City, Illinois.

BETTY SMITH
Choral Club 2, FHA Club 2.

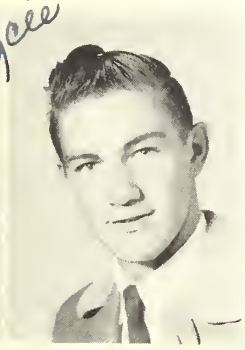

JOYCE STEWART
Declamation 2, Band 5, Drum Major 2, Band Reporter 51-52, Band Sweetheart 50-51, Choral Club President 50-51, Choral Club Secretary 51-52, Football Queen Attendant 50-51 and 51 - 52, Senior Favorite Girl 51-52, Junior Play 50-51, Student Council Representative 50-51, Cheerleader 3, Best All-around Girl 47-48, Most Popular Girl 48-49, Junior High Football Queen 48-49, Halloween Carnival Princess 47-48, Growl Staff 1, Senior Play, All-school Favorite 52.

HAROLD TURNBOW
Football 4, Junior Play, Senior Handsome, All-District Best Blocker 51.

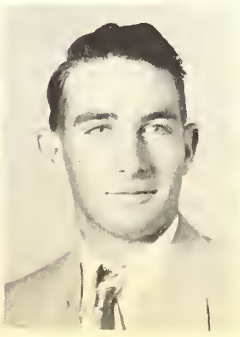

JOSEPHINE VERNON
FHA Club 3, Choral Club 1.

JUDY WILLINGHAM
Choral Club 4, Student Director 51, Band 2, Pep Band 2, Band Operetta 51, Junior Play, Best All-around 51, Volleyball 2, Tennis 1, Choral Club President 52, Intramural Basketball, ICL Typing and Shorthand.

RAYFORD YOUNG
Agriculture, Woodcarving Club.

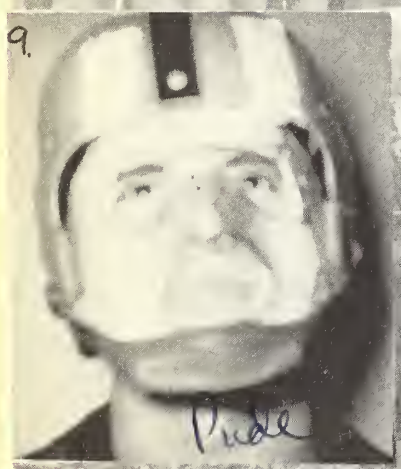

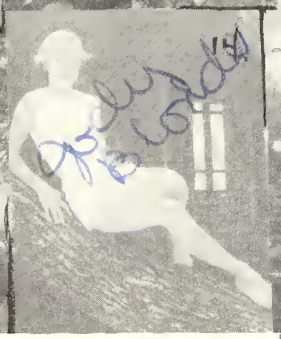

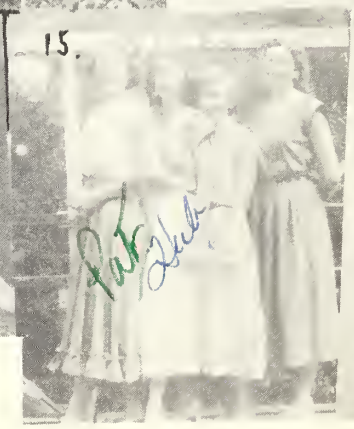

1. Five pretty girls, hum.
2. What's so funny, Pat?
3. Our Seniors---
4. More fun
5. Gone Fishin'
6. Vacation doll
7. Is it fun?
8. Let's look glamorous.
9. Beauty pack??
10. Totem pole?
11. What's in the sack, coach?
12. MMMMM. Legs??
13. Let's go boys.
14. Here's a good looking freshman.
15. Four of a kind--Seniors '52.
16. Does it taste good?

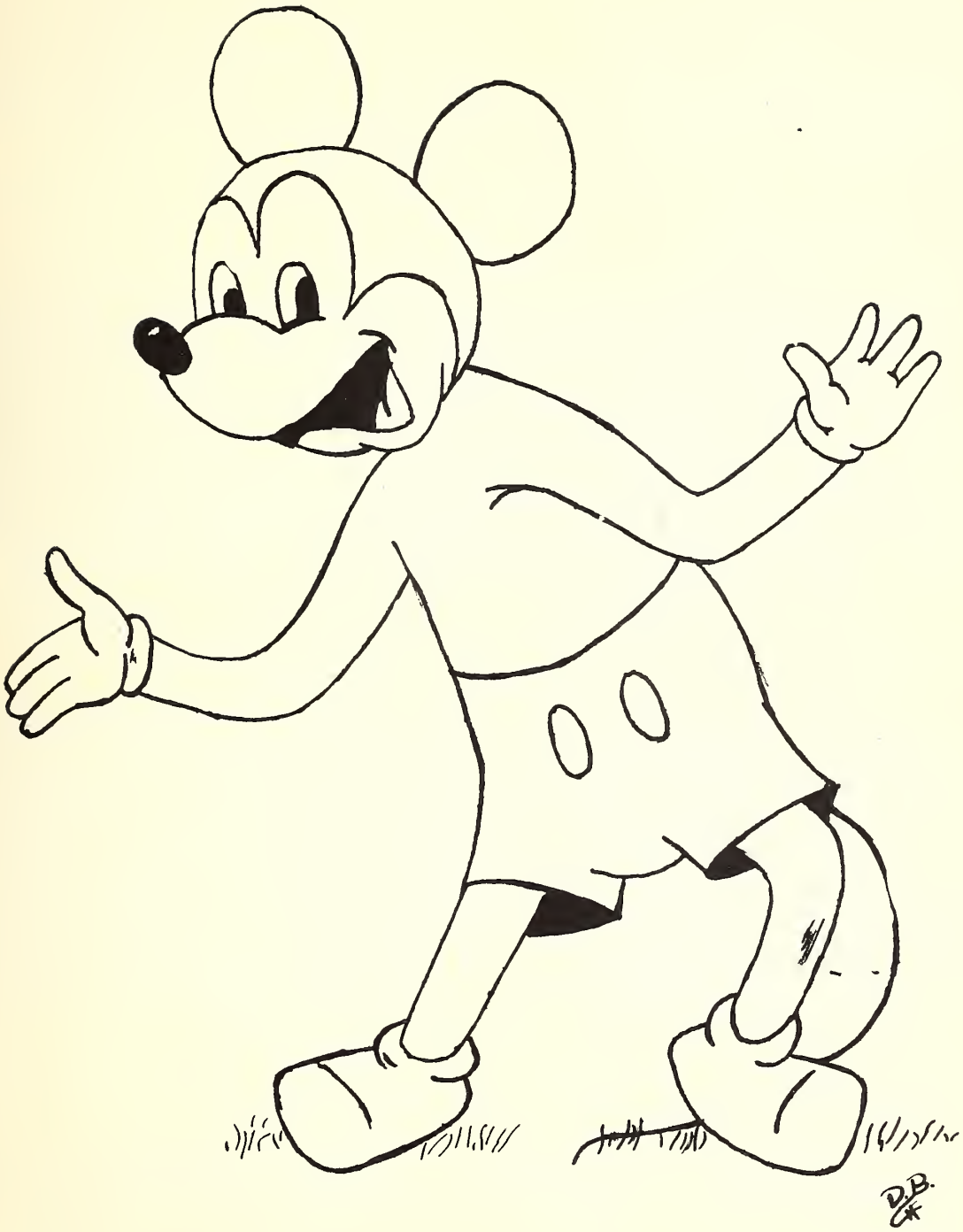

Juniors

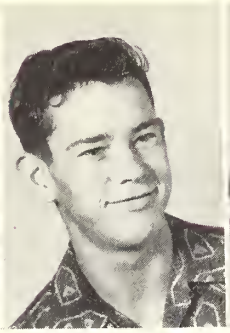

JON BEAR
President

BOWDEN MABEN
Vice President

CAROL CAMPBELL
Secretary

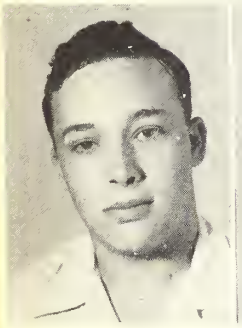
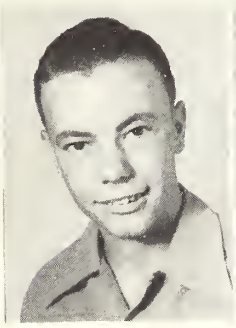

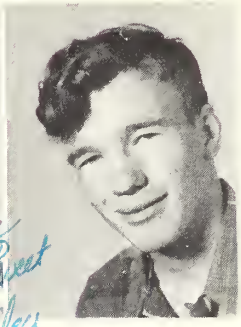

GEORGE POWELL
Reporter

DONALD BLACKWELL
Cheerleader

SHIRLEY BERRINGER

WOODROW BILBY

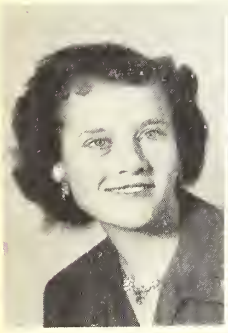

VIOLA BRYON

LAVONNE BURNS

JUANITA BUTTS

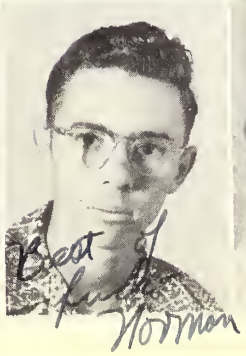
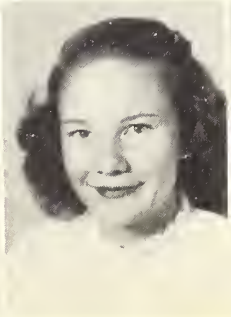

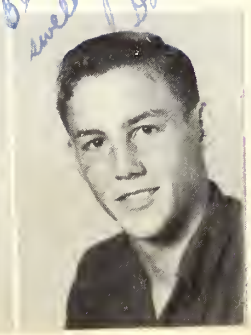

MARY LOU COX

NORMAN DODSON

MAURINE ELLIOT

MOZELLA ELLIOT

DONALD GEE

LENOID HANSON

MARY HENDERSON

LILLIE BELL HRAZDEL

JAKE JACOBI

DONNIE JAMES

MARY KEOWN

BYRON KEY

EARL LANDERS

PATSY LANDES

BILL LUNDBERG

JOYCE MALONE

DON MILLS

RONNIE MULLINS

JERRY McCLURE

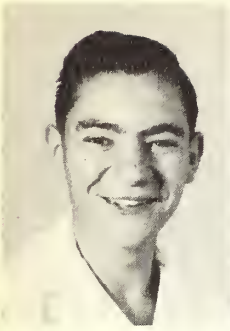
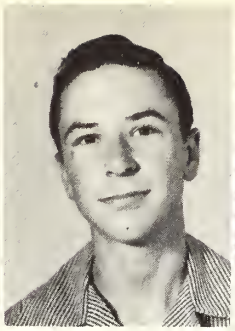

JIMMY McMURTY

TOM McNEILL

LAVETA PRUETT

SUE SHERIFF

ERMA SMITH

LOUISE STAMPS

PATSY SUTTERFIELD

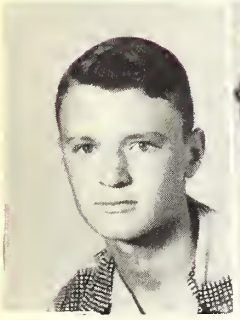

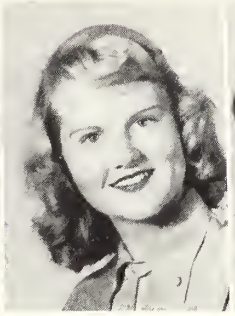

L.W. TEEL

SHIRLEY TYLER

BETTY TYSON

DOROTHY TYSON

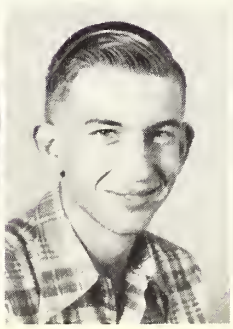
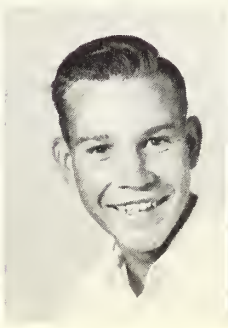

PATSY WRIGHT

MARTHA WOLF

BENNY WOODARD

TOMMY WILLINGHAM

SHIRLEY WILIFORD

Sophomores

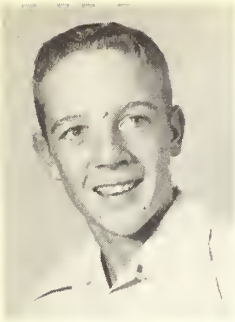

Jay Felty
President

Barbara Fon Cannon
Vice President

Donald Knox
Secretary

E.C. Mann
Reporter

Jill Bernethy
Cheerleader

Donna Ady

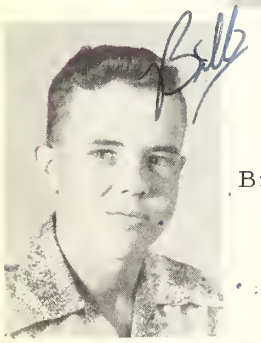

Billy Arrington

Bill Bean

Lillian Beard

Fred Bohner

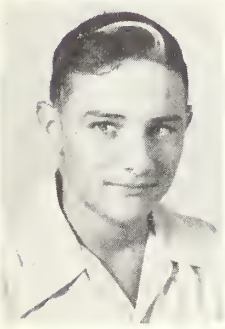

Bobby Bradley

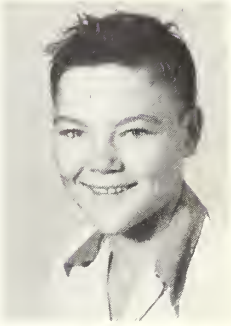

Pauline Bridges

Shirley Fink

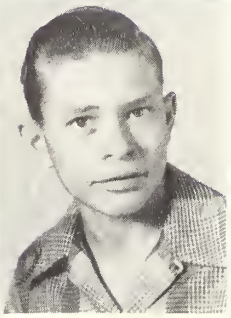

Howard Fleming

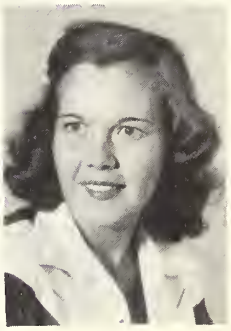

Nadine Ford

Evelyn Foster

Melba Gibson

Dorothy Gilbert

Weldon Gorham

Wanda Groves

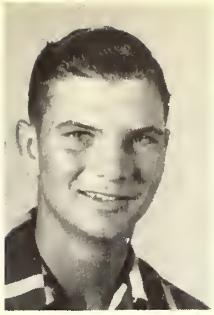

Wendell Hale

Janice Hall

Donald Hervey

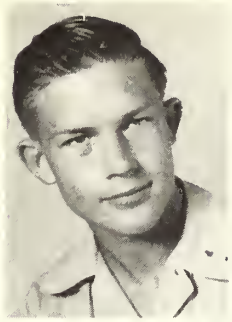

Harlan Hicks

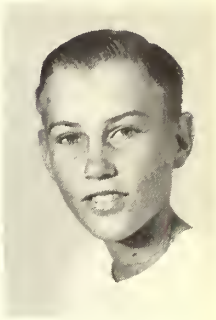

Callie Mae Hobbs

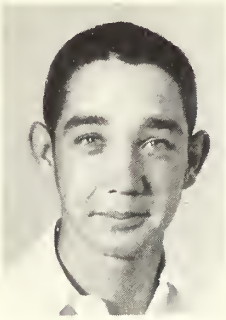

Keith Hubbard

Rita Hunt

Leo Ivey

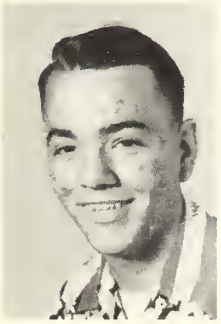

Mary Johnson

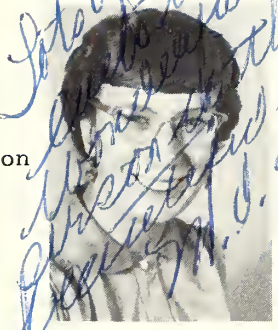

Lots of luck
Wishing you
success
Leslie
M. J.

Leslie Kauer

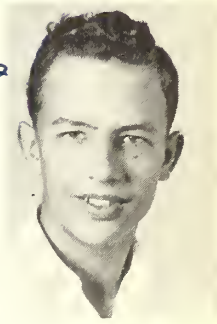

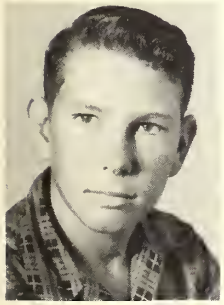

Ken Killian

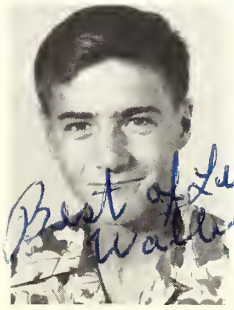

Best of Luck
Walter Lacy

Walter Lacy

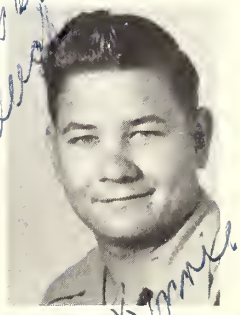

Ronnie Lennard

Janet Love

Maxine Millar

Wanda Moore

Good luck Kay

Kay Morrison

Lots of luck

Lloyd Muhlinghouse

Patsy McAfee

Mary McCoy

Leona McDonald

Carol Parks

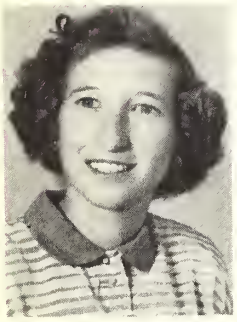

Mary Lou Payne

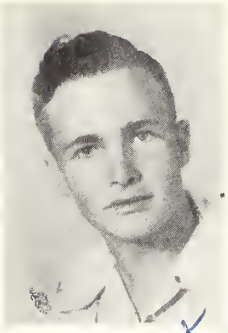

Best of everything

John Powell

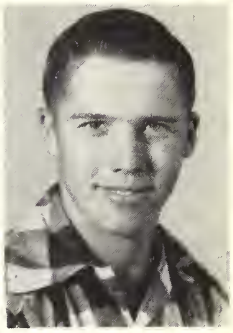

Don Joe Prescott

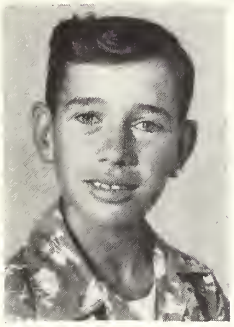

Arlen Pruett

Best of everything

Richard

Richard Ragsdale

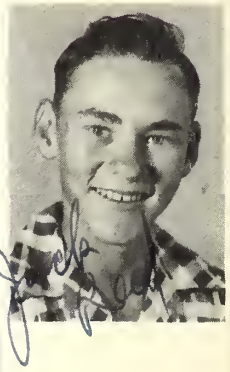

Jacky Reed

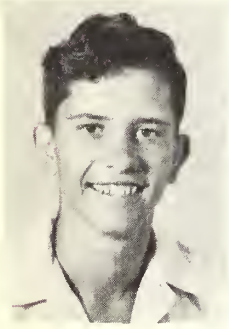

Phillip Roy

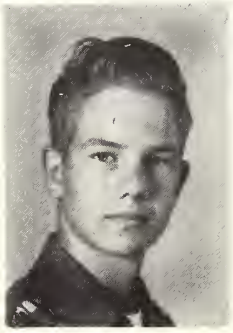

Lots of Luck

Walter Schroeder

Walter Schroeder

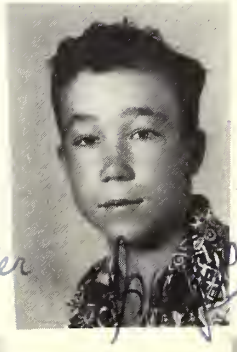

Gaylon Siber

Jack Lots of luck

Jack Sites

Frances Spencer

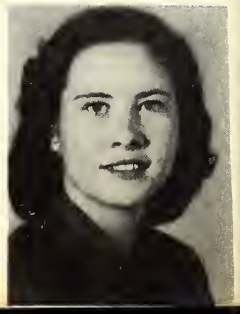

Edith Spillers

Ruel Spillers

Myrtle Stafford

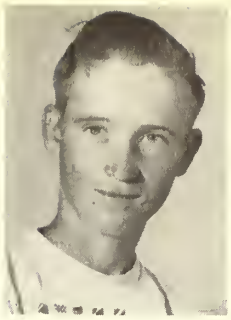

James Talley

Billy Turnbow

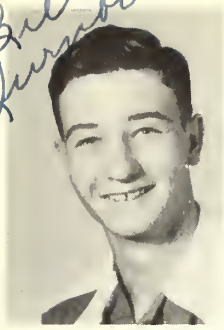

Lorene Tyler

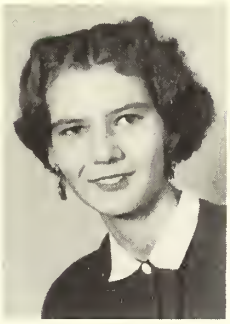

Marilyn Walkup

Shirley Webster

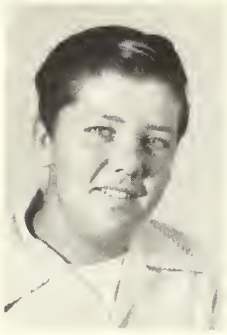

Bobby Whitney

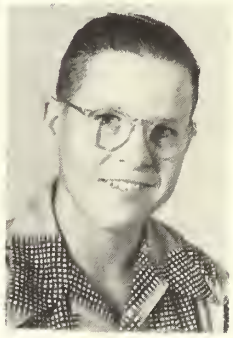

Donald Wortham

Best of Luck
Donald

Donald Young

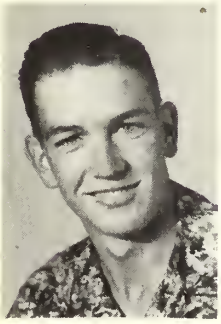

Lee Bavousett

Paul Jennings

Lots of Luck
Paul

Best Wishes
Edythe

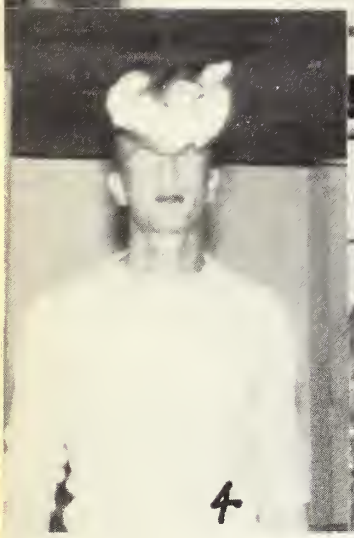

1. Who are the cute girls?
2. The Things!
3. What legs!!!
4. Know her??
5. Ain't They cute?
6. Two Stooges
7. Let's have a picnic.
8. What's so funny?
9. Twins.
10. N.C. (No Comment)

10

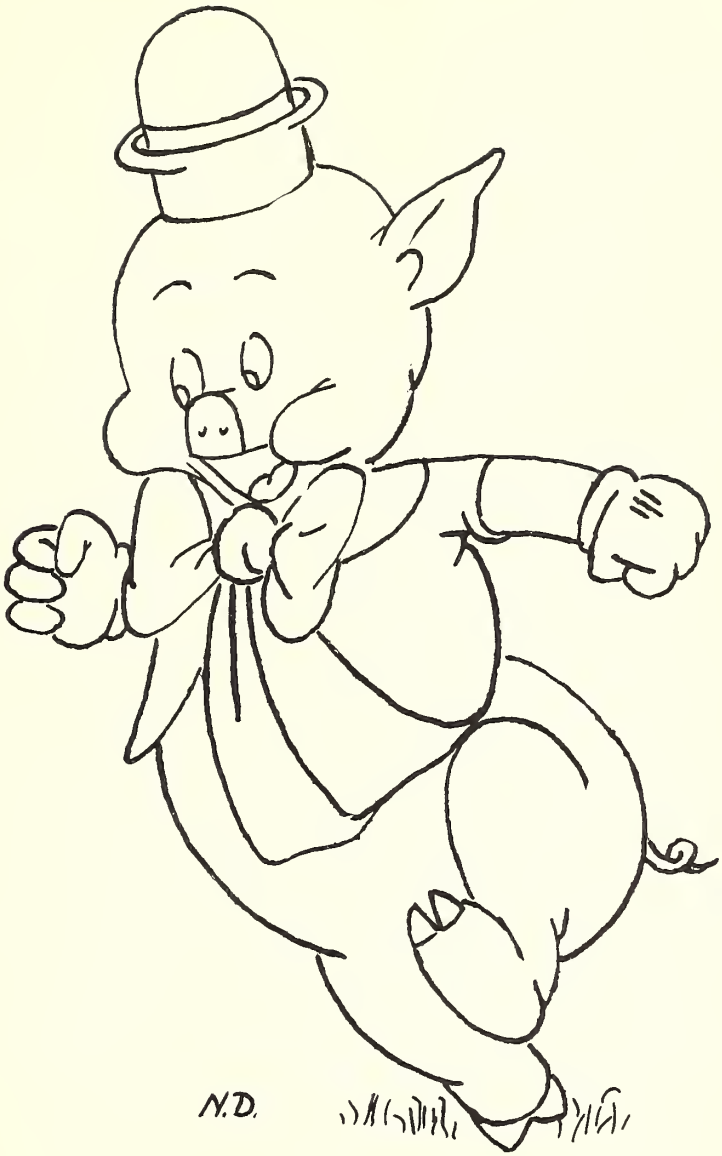

Freshmen

Such Gary

Gary Bean
President

Peggy Willeford
Vice President

Jacqueline Partney
Secretary and Treasurer

Jo Ann Thomas
Reporter

Kenya Howard
Cheerleader

Phillip Archer

Wallace Baker

Guy Bilyeu

Dale Boren

Lots of Luck
To a good
Looking Girl
Joe

Darlene Bowman

Bernice Bryant

Joe Bryant

Jo Beth Burnett

Kenneth Byars

Waydene Clayton

Dorothy Crane

Darlene Edwards

James Edwards

Elmer Emory
James Estes
Richard Gilbert

Lee Gilbow
Fred Hayes
E.W. Henderson

Barbara Hitt
Donald Hrazdil
Leon Huffaker

David Jacobi
Jack Jamieson
Billy Jenkins

Donnis Kaspar
Danny Kinnett
Mary Lewis

Ethel Mason
Barbara McBride
Gerry McCabe

Sue McClarty
Louise Morgan
Rex Mullins

Johnny Muller
Joe Musgrave
Joe Ellen Nichols

Bobby Nolen
Stanley Owen
Charles Palmer

Margaret Parks
Donald Pruett
Joe Ben Ramsey

Sharon Ramsey
Nita Jo Reel
Kenneth Richardson

Leroy Rood
Wendell Sanders
Milton Sauls

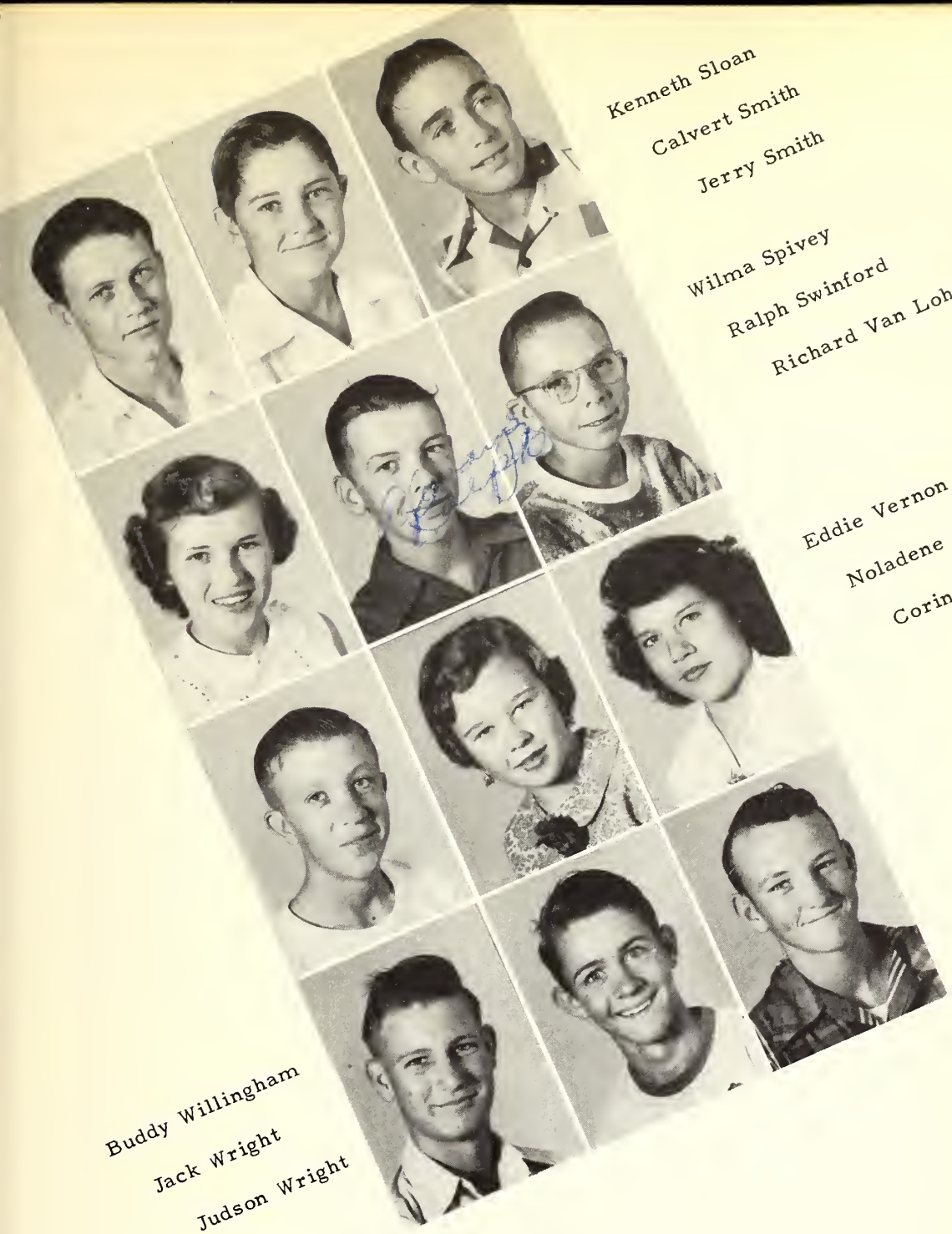

Kenneth Sloan
Calvert Smith
Jerry Smith

Wilma Spivey
Ralph Swinford
Richard Van Loh

Eddie Vernon
Noladene Walker
Corine Wallace

Buddy Willingham
Jack Wright
Judson Wright

Junior High School

Eighth Grade

Addkinson

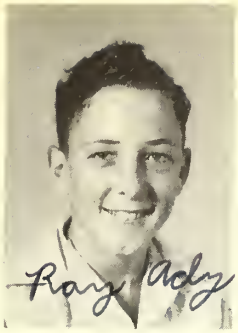
Ady

Archer

Austin

Bauch

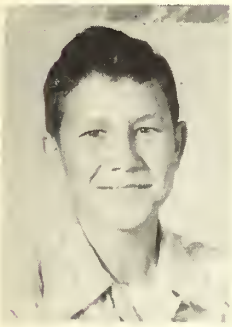
Bavousett

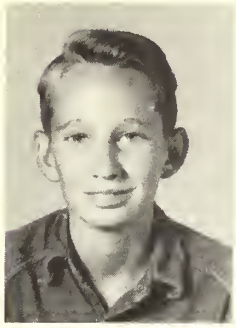
Beaver

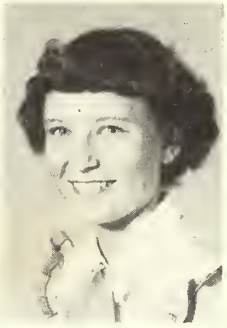
Bernethy

Boyd, C.

Boyd, L.

Boydstun

Brooks

Bryan

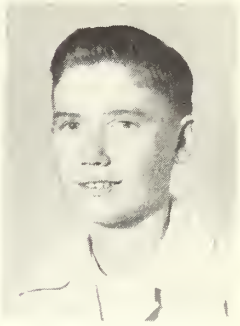
Bryant

Chapman

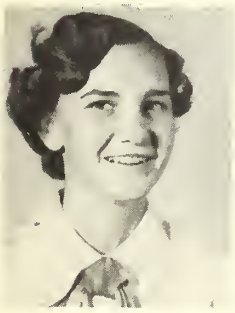
Cook

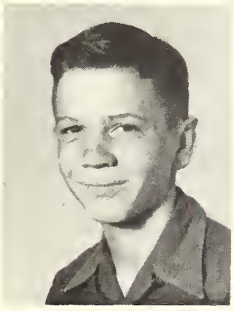
Cordray

Crider

Davis

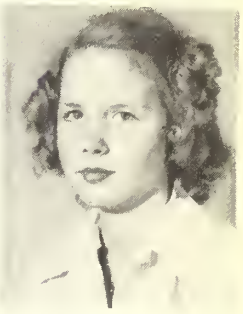
Denny, E.

Denny, J.

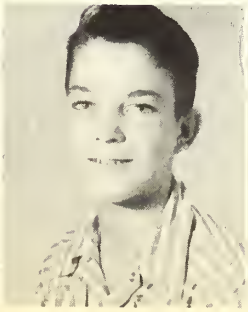
Dorsey

English

Felty

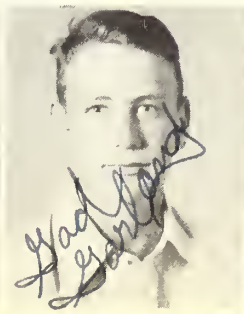
Garland

Germany

Eighth Grade

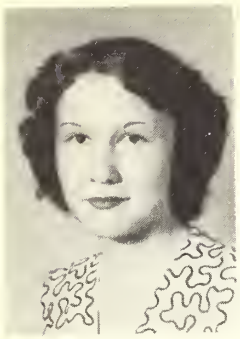
Gillis

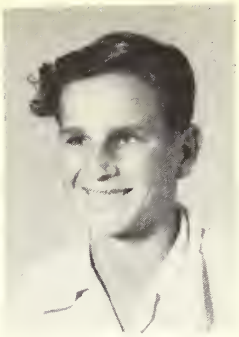
Green

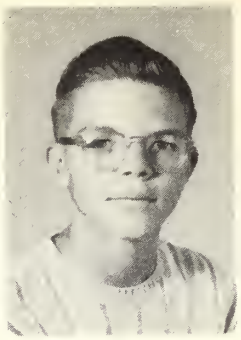
Gresham

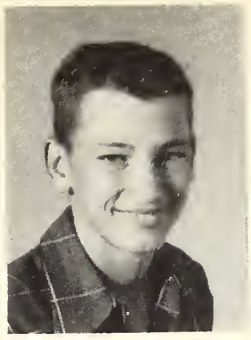
Hageman, C.

Hageman, B.

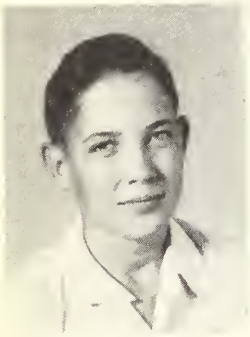
Henderson

Henry

Hodge, Jane

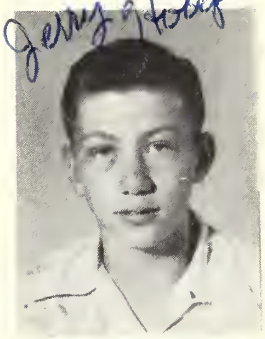
Hodge, Jerry

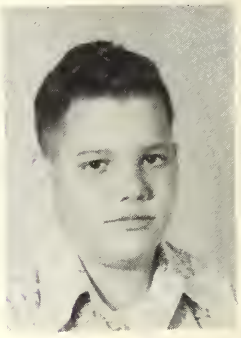
Ivey, P.

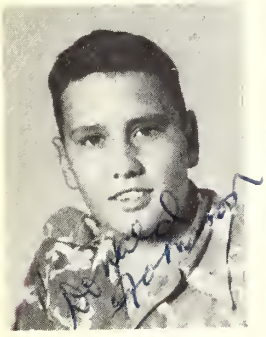
Johnson, D.

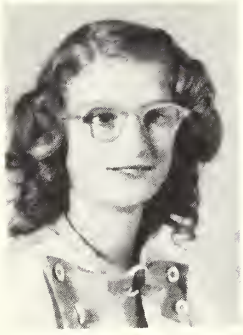
Johnson, L.

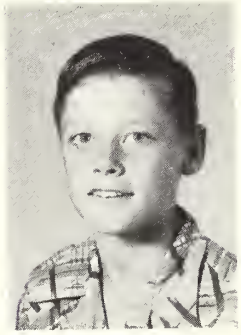
Keown

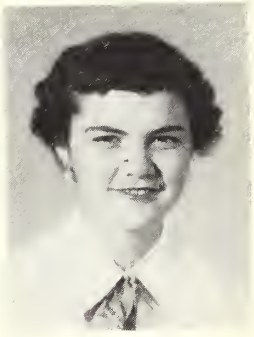
Kinnett

Knox

Lawhon

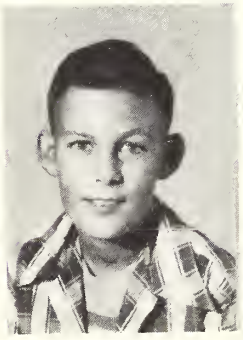
Lawson

Livingston

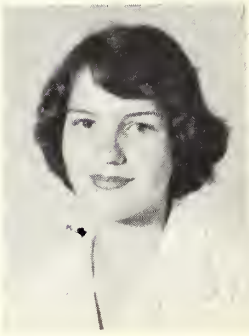
Long

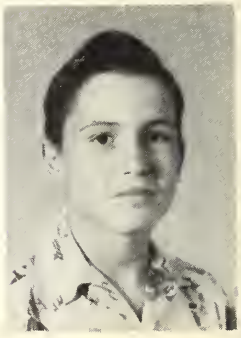
Love

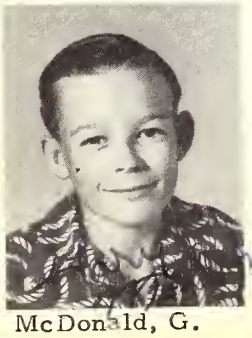
McDonald, G.

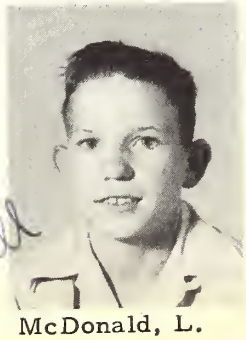
McDonald, L.

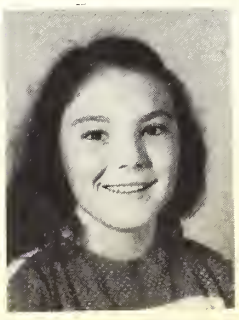
McDonald, M.

McKinnis

Mills

Morris

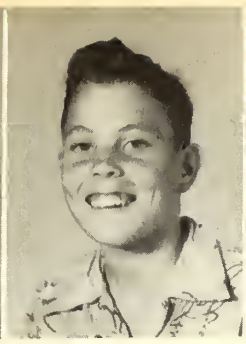
Morrow

Musgrave

Prechel

Redman

Reeves

Reynold

Riddle

Roark

Shaw

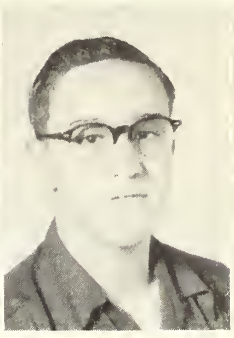
Shipman, B.

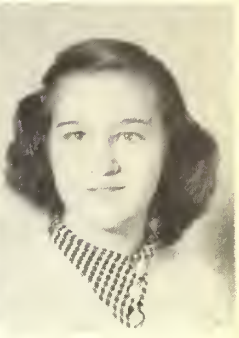
Shipman, R.

Simons

Slusser

Smith

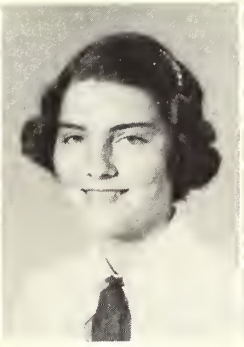
Stevenson

Stoneman

Stubblefield

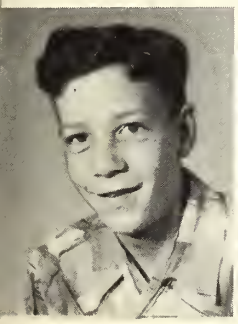
Stubblefield

Tedford

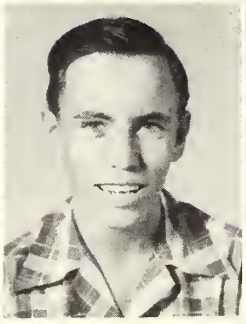
Terry, L.

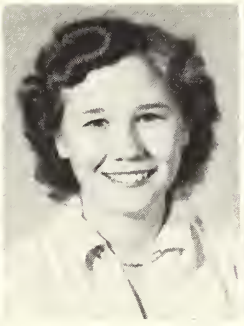
Terry, P.

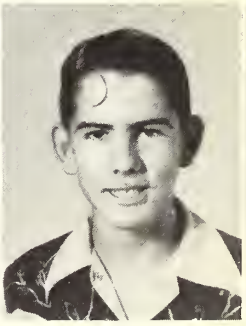
Thetford

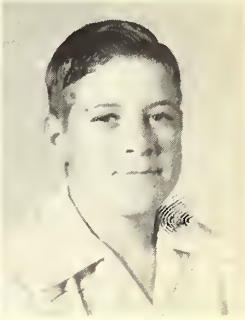
Turnbow

Van Loh

Walkup

Webster

Whitehouse

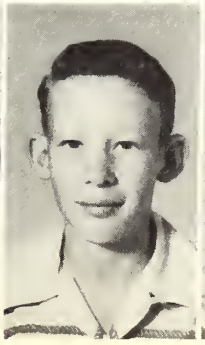
Wolf

Wood

Wortham

Eighth Grade

Seventh Grade

Addkinson

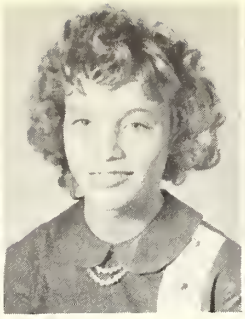
Blankenship

Boren

Boyle

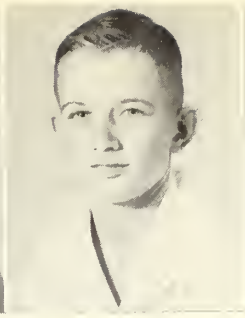
Bryant

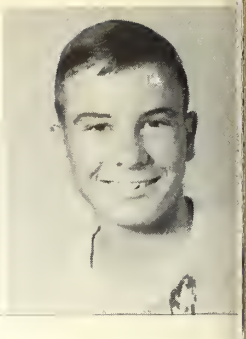
Cantrell

Chitwood

Dixon

Dunlap

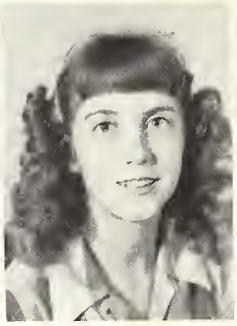
Earnest

Edwards

Estes

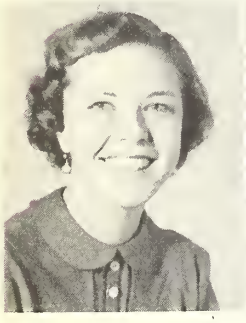
Fleming

Frieling

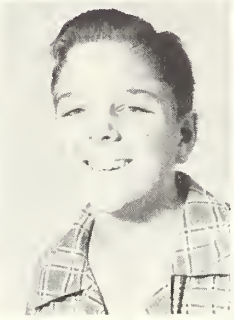
Garland

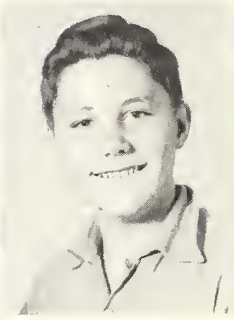
Gee

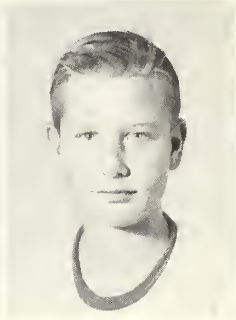
Gilbert

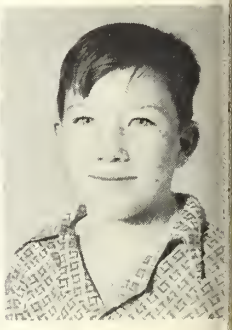
Giles

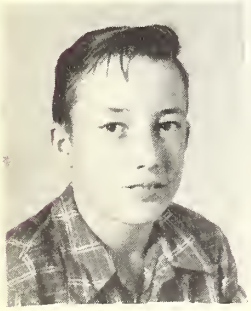
Good

Guymon

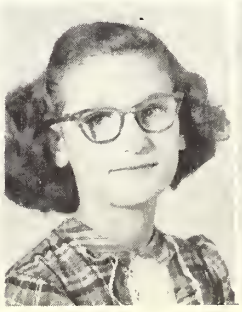
Hanson

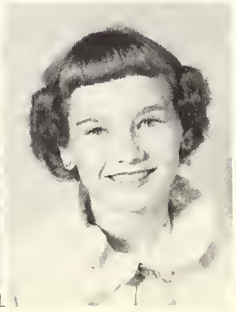
Heiney

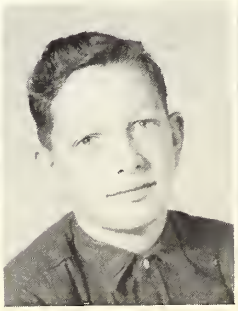
Hoyle

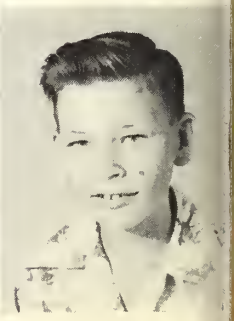
Huffaker

Seventh Grade

Inman

Jones

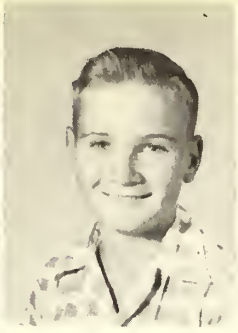
Kaspar

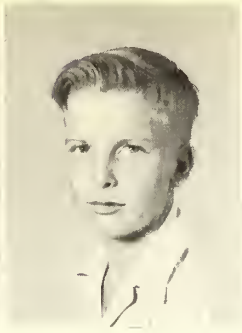
Kemp

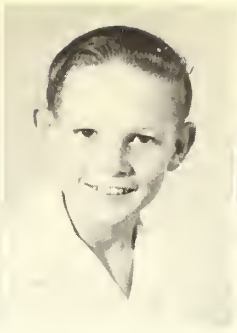
Keown

Lacy

Lasseter

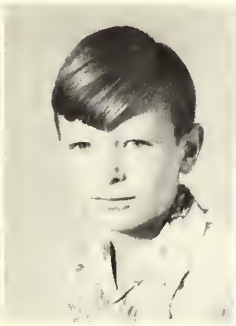
Love

Lovelace

Marine

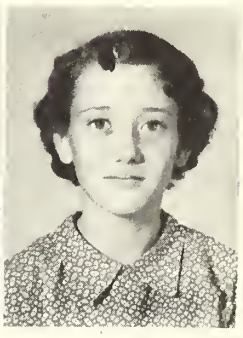
Mason

Mills

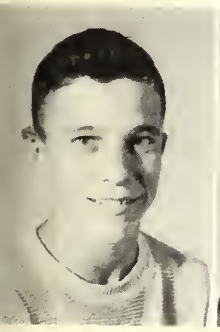
Mize

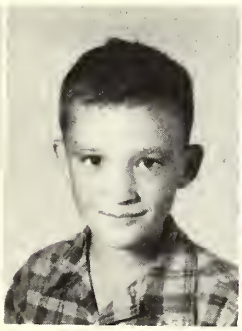
Moon

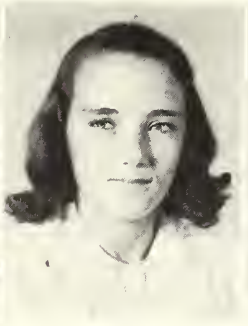
Moore

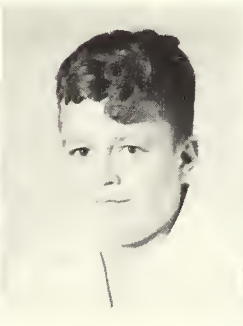
Morgan

Morris

Mullins

Murphy

McCabe

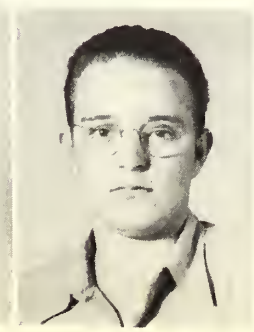
McDowell

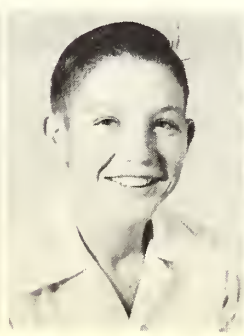
Oliver

Potts

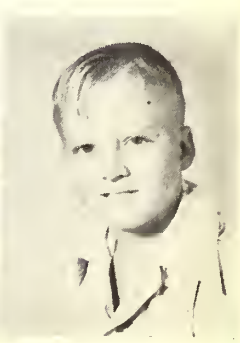
Powell

Seventh Grade

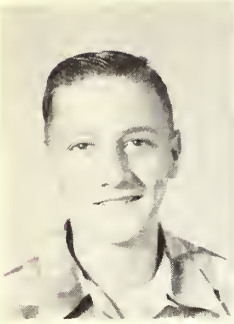
Sands, D.

Sands, L.

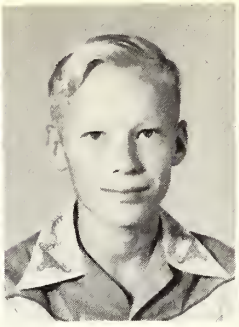
Siber

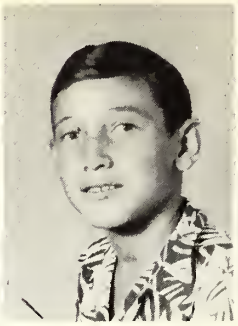
Sites

Smith, J.

Smith, S.

Luke

Talley

Tarver

Tate

Taylor

Teel

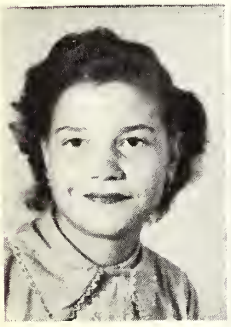
Turner, D.

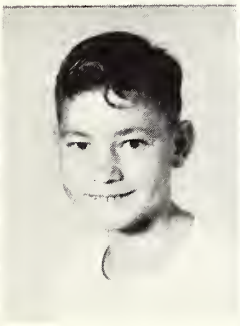
Turner, S.

Tyler

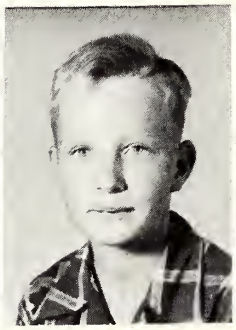
Vaughn

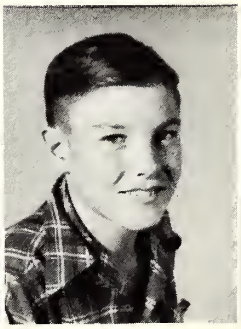
Waddell

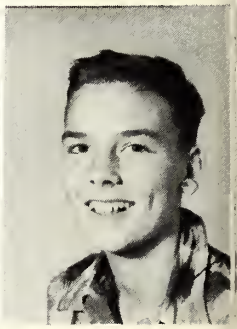
Walden, E.

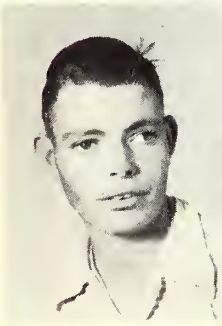
Walden, J.

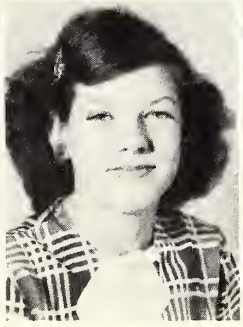
Wallace

Warren

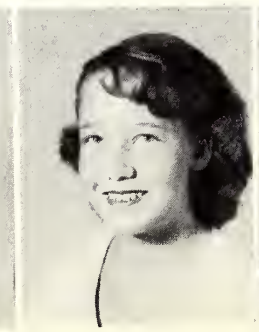
West

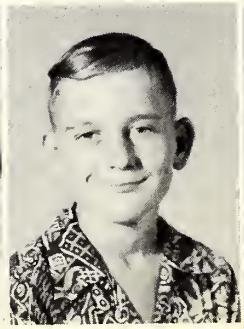
Woodard

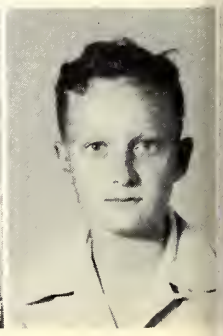
Wooten

Sixth Grade

Alvey, C.

Alvey, K.

Aulds

Baker

Benton

Blackwell

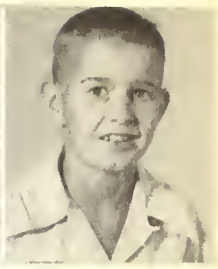
Boren

Bowles

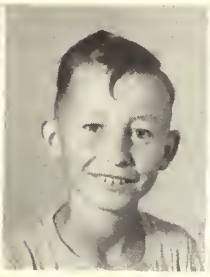
Boyle

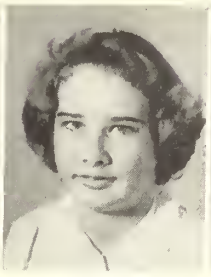
Britton

Cantrell

Carrier

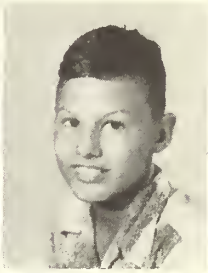
Charboneau

Cristenson

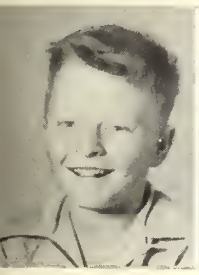
Clack

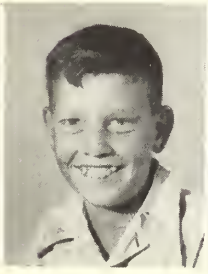
Clayton

Cordray

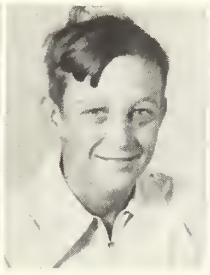
Cox

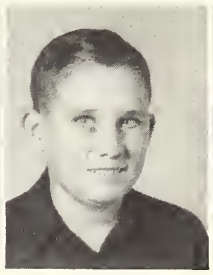
Darter

Denny

Dickson

Dixon

Dodson

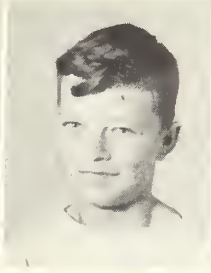
Downing

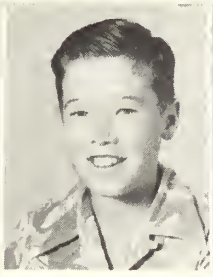
Eastes

Elliot

Elliot

English

Estes

Evans

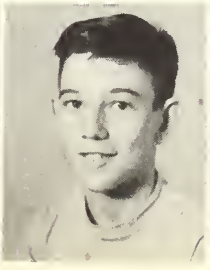
Fowler

Garland

Germany, M.

Germany, P.

Good

Sixth Grade

Gorham

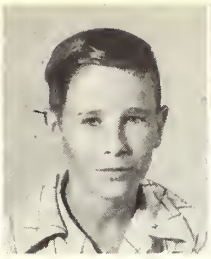
Green

Guyman

Hall, D.

Hall, L.

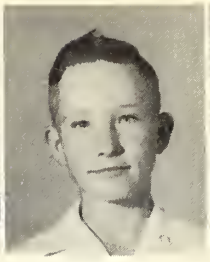
Hamilton

Hart

Harrison

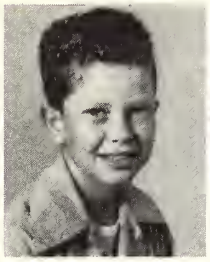
Henry

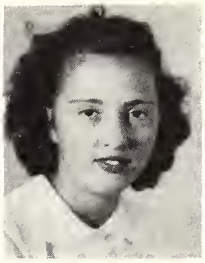
Hicks

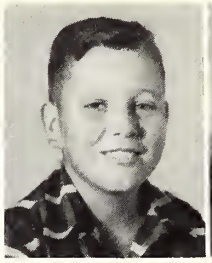
Hoffman

Howard

Hughes

Knox

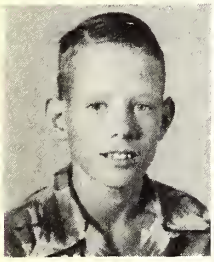
Keith

Lahm

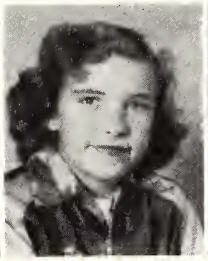
Latham

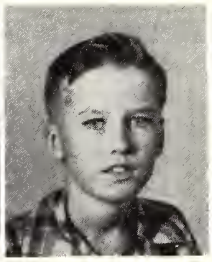
Lawhon

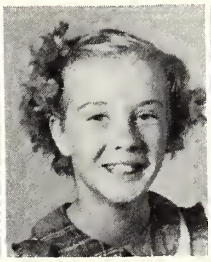
Lowery

McDonald

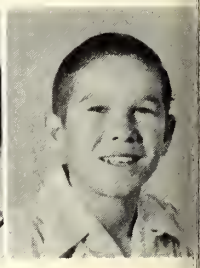
McKinnis

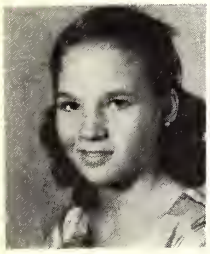
Melton

Moon

Moore

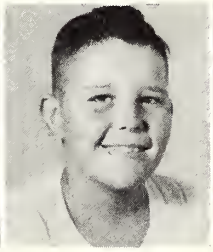
Morton

Muller

Murphy

Musgrave

Nason

Netherlain

Nunn, D.

Nunn, R.

Potts

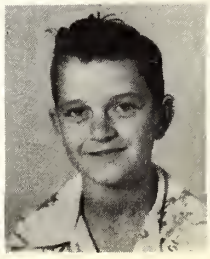
Pruett

Read

Sixth Grade

Redfield

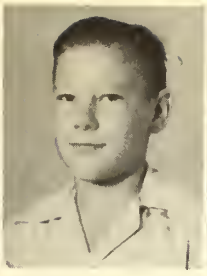
Redman

Reeves

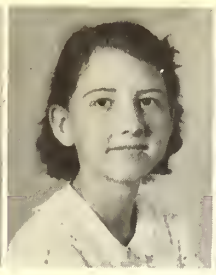
Reynolds

Sanders

Schroeder

Shaw

Slusser

Smith, R.

Smith, V.

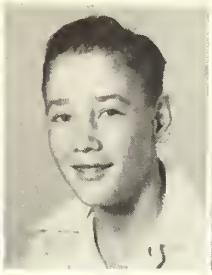
Spillars

Stafford

Stoneman

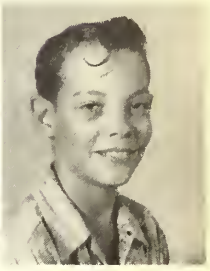
Stradley

Tate

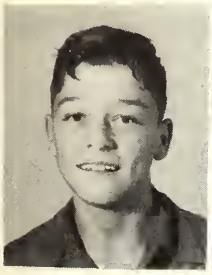
Taylor

Teague

Teeter, L.

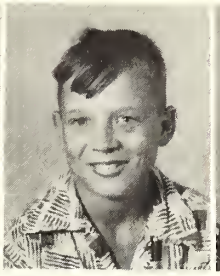
Teeter, T.

Terpening

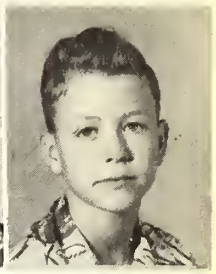
Thompson

Trotter

Turnbow

Turnbow

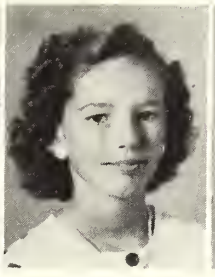
Van Huss

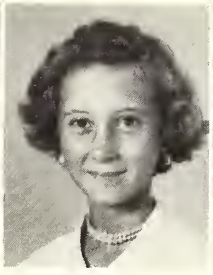
Van Loh

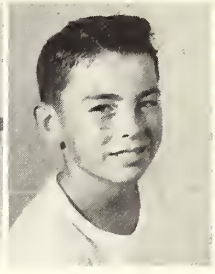
Veach

Walker

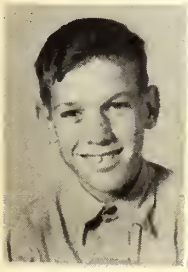
Wallace

Williams, R.

Williams, W.

Willingham

Wolfe

Woodward

Wright

Elementary
D.B.

First row, left to right: Jerry Snyder, Charles Morris, Billy Estes, Dewlyn Harper, Joyce McBride, Robert Nixon, Kathleen Roark. Second row: Albert Reynolds, Gary Stubblefield, Barbara Smith, Stancil West, Kenneth Hawkins, Olen Baley, Barbara Smith. Third row: Betty Scrivner, Kenneth Alexander, David Waddell, Freddy Gilbert, Charlotte Begeman, Janice Davis, Caroline Mayes, Marie Morgan. Fourth row: Gayle Sanders, Myrna Hoffman, Jean Bell, Bobby Joe Estes, Jerry Hadderlon, Richard Hinkle, Lee Bulla.

First row, left to right: Doris Sites, Glenda Ivey, Joyce Redfield, Patsy Sanders, Mike Lacy, Bryan Teal, Charles Steele, Richard Goode, Royce Miller, Larry Elliott. Second row: Billy Melton, Gary Jennings, Johnnie Ford, Dee Ann Welborn, Roy Cook, Max Cox, Richard Lasseter, Jackie Trotter, Patricia Powell, Judy Gellner, Geraldine Coppenbarger. Third row: David Hart, Ronny Haggard, Utah Muschara, Delmar Luke, Gary Wood, Patsy McNeill, Don Williams, Judith Dunlap, Dixie Williams, James Maltby, Wayne Edwards.

Front row, left to right: Wayland Denny, Mary Louise Eidson, Jimmy Townsend, Martha Johnson, Sharon Guymon, Margie Inman, Patricia Shipman, Peggy Wallace, Betty Davis, Willie Jo Woods, Mary Ruth Eidson, Dovie Taylor. Second row: Nancy Stevenson, Gary Inman, Linda Cheney, William Morton, Gary Souther, Wesley Beard, Covie Price, Barbara Shaw, Donald McCullough, Lewis Champion, Patricia Anne Clack. Third row: Glenna Landis, Darrell Walker, Patricia Mason, Martha Jo Dentleman, Shirley Marshall.

Front row, left to right: Ronnie Wright, Richard Nunn, Donald Brantley, John Earl Bogle, Billy Hobbs, Larry Mitchess, Betty Gentry, Dale Shuflin, Brenda Nunn. Second row: Ruth Northrip, Jack Anderson, Dorothy Mason, Eloise Morris, Francis Smith, Gloria Hendon, Richard Muller, Lafaye McDonnell. Third row: Judy Hofacket, Bobbie Moore, Judy Wilson, Carlos Ramsey, Lora Lynsky, Charles Boydstun, Julia Henry, Kyle Kay. Fourth row: Lynette Bills, Bobby Bolinger, Kenneth Durham, Donna Gibson, Stephen Ramming, Pat Inlow, Betty Hall.

First row, left to right: Jackie Bedford, Joann Gray, W.D. Tuorila, Elaine Kinnett, Jimmy Parks, Alta Lee Nichens, Phillip Redman, Ann Long, Dexter Kinnett. Second row: Kemper Eakle, Janice Hilton, Marion McIlheran, Maryann Raleigh, Nancy Watson, Mur Ann Elliott, Jeanett Wise, Patsy Lasseter, Linda Jackson. Third row: Paul Potter, Jo Ann Clayton, Bobby Talley, Howard Stubblefield, Wesley Simpson, Carolyn Denny, Kenneth Kay, Jimmy Wolf, Billy Simms. Fourth row: Margaret Vaughn, Earl Dethloff, Ronald Ward, Clarence Morgan, Richard Rood, Welding Frieling, Marie Hardin, Martha Greer.

First row, left to right: Kenneth Hicks, Norma Reel, Donna Smith, Joyce Frields, Sandra Baxter, Jimmy Steele, David Reeves, Nancy Throneberry, Peggy Smith. Second row: Kathleen Anderson, Sally Wrelbrecht, Jerry Musgrave, Marian Parrack, Jimmy Hageman, Tommy Pierce, Linda Roark, Edna Eidson, Bobby Ross. Third row: Patsy Harper, Jerry Darter, Winifred Lahm, Venita Garrett, Grady Grizzle, Kayrene Davis, Ralph Gilbert, Woodrow Elrod.

First row, left to right: Joe A. Hervey, Pebbyl Henderson, Bill Hattaway, Shirley Boyle, Sharon Boyle, Patricia Bartlett, Wayne Hansford, Leanna Kilgore, Roy Allen Slusser. Second row: Janelle Sanders, Alice Lavender, Rita Lasseter, Loretta Brocker, Fay Brittain, Linda Brummett, Jerry Elrod, Julius Jenkins, Carol Hawk. Third row: Carolyn Bell, Sue Hill, Shirley Thaxton, Bobby Tedford, Gaylon McDonald, Shirley Pruett, Wendell Ainsworth.

First row, left to right: Carolyn Clement, Sharlett Woodall, Stephen Davis, Sandra Archer, Charlotte Wallace, Ronald Wadell, Delilah Nesbitt, Bob Holman, Rodney Foyce, Randy Germany. Second row: Jackie Dilbeck, Lina Lee Baley, Irma Ned Riley, Cathy Slabaugh, Barbara Abbott, Linda Gale Lawson, Sam Gilbow, Edith Crider, Rex Jarvis, V.N. Blankenship. Third row: Eddie Sloan, Royce Reynolds, Donnie Stubblefield, Garland Weeks, Mary Giles, Jessie Hale, Linda Willingham, Darrell Brock, Patsy Emory, Douglas Westley.

First row, left to right: Marshall Milton, Linda Andrews, Kathryn Souther, Charlotte Johnson, Shirley Hodges, Phillip Muller, Suzette McLean, Dean Lawhon, Danny Morgan, Martha Van Loh. Second row: Larry Dale Holman, Wendlyn Goins, Mary Louise Lacy, Nyka Duke, Charles Pruitt, Pamela Stanaland, Elizabeth Payne, Michael Matherly, Carolyn Howard. Third row: Dale Mundy, Daniel Glass, Laverne Cryer, Sharon Kirkpatrick, Diana Kay Brookshier, Tommy Ivey, Jackie Payne, Jerry Burchfield.

First row, left to right: Vivian Lee Garrison, Richard Nixon, Edward Redfield, Charles McNair, Harold Edwards, Irine Wallace, Lucky D'Aubin, Lee Coleman, Billie Earl Mixon, Arnold Engle. Second row: Linda Latham, Sue Steele, Carol Ann Potter, Loretta Hatcher, Lynne Ann Doss, Clarence Wayne Koenig, Thomas McDonald, Susan Stephen, Delene Hardin, Earl Wayne Aldridge. Third row: Lorell Riley, Wanda Marlett, Ermin Shelton, Carey Tate, Sherrie McKennis, Larry Jones, W.L. Harper, Sharon Rood, Francine Johnson.

First row, left to right: Bill Dilbeck, Patty Edwards, June Mangham, Shirley Reynolds, Dennis Smith, Don Harry Trotter, Joanna Teague, Karan Kay Burton, Cheryl Shoemate. Second row: Kenny Parrack, Dick Hardin, Linda Jones, Dottie Hall, Betty Emory, Diane Musgrave, Perry Hoover, Larry Armstrong. Third row: Gloria Jean Rush, Gordon Landherr, Chuck Duke, Roy Hale, Bennye Ann Bowles, Linda Kay Holman, Jan Good, Donny Boren. Fourth row: Loy Walker, Connie Womack, Sharon Kay Bowles, Sandra Kay Wood, Sid McCullough, Don Edward Fowler, Mike Boydston.

First row, left to right: James Howard, Martha Hawhee, Tommy Dodd, Kay Zimmerman, Sue Revier, Jamie Inman, Jimie Inman. Second row: Kenneth Ohern, Nicky J. Cobble, Janice Kay Welborn, Polly Northrip, Jerry Berry, Patricia Simons, Phyllis Vaught, Edward Hamerick. Third row: Wilma Elrod, James Mayes, Howard Wooten, Bobby Thompson, Glenda Sue Lovelace, Margaret Faulk, Phil Hart, Mitchel Long. Fourth row: Tommy Robison, Robert English, Phillip Miller, Ray Dean Shaw, Michael Morris, Lahoma Johnson, Eddie Herman, Jackie Beaver, Lee Willingham.

First row, left to right: Harley Hart, Vivian McNair, Ronnie Woods, Daisy Walker, Albert Teeter, Vera Reynolds, Jackie Williams, John Holland. Second row: Carol Turner, Barbara Trevilion, Billie Swinford, Ellen Dula, Nancy Darter, George Lee, Carmen Ware. Third row: Kenneth Maltby, Genevieve Hawkins, Jay Eidson, Linda Carter, Judy Brister, Ronnie Evans, Margaret Ann Walpole. Fourth row: Inez Gray, Alberta Anderson, Anthony Tate, Ruby Musgraves, Wanda Frieling, Eugene Pace, James Kelsey.

First row, left to right: Lynn Engel, Patricia Archer, Jimmy Boren, Kathleen Read, Donald Jones, Patricia Tyler, Cheryl Lemons, Sandra Lindsey. Second row: Neville Giles, Betty Jo Taylor, Cynthia Elkins, Roxene Edwards, Glen Veach, Virginia Moore, Peggy Talley. Third row: James Davey, Jane Ellen Yarbro, Hal Maloney, Courtney Schroeder, Linda Sharp, Janette Ellis, Sue Carter, Mary Helen Russell. Fourth row: Michael Wise, Robert Kay, Hubert Giles, Sally Van Huss, Glyndalyn Weeks, Raymond Brantley, Francoise Moreau, Joyce Denny.

First row, left to right: Sherrye Johnson, Elaine Aldridge, Billie Eidson, Randall Duke, Barbara Hicks, Jane Wood, Mitzie Mills, Ronald Futch, Martha McIlheran, Ken Van Loh. Second row: David Littlefield, Eddie Gellner, Jerry Norwood, Barney Fudge, Jan Northcutt, Patricia Poulton, Gary Foreman, Gerald Huffaker, Charles Andrews, Ralph Long. Third row: Joe Whitener, Curtis Green, Frankie Eidson, Donald Mason, Barry Liles, Bobby Pierce, Nile Nelson, Ramona Bridges, Jimmy England, Karen Crain.

First row, left to right: Lois Heiney, Harlan Williams, Linda Bedford, Judy Kay Sorrell, Mary Nickens, Pauline Woodring, Bobby Engel, Jo Vell Riley, Carol Ann Ratliff, C.V. Howard. Second row: Patty Van Horn, Jerel Burchfield, Darrell Williams, Marilyn Vaughn, Tex Wallace, Carlene Burchfield, Jimmy Nix, J. Carl Guyman, Jerry Wolf, Tommy Kay. Third row: Ruth Ann Elrod, Odelia Rodriques, Marie Alyondro, Lona Barrett, Janice Payne, Pat Underwood, Charles Dovey, Waylon Simpson, Bobby Hamilton, Dalia Rodriques.

First row, left to right: Donna Gail Bruck, Claudia Hazlet, Shirley Ann Bilyeu, Richard Pat Fiske, Michael Harter, Linda Redfield, John Henry Rich. Second row: Curtis Moore, Nellie Harper, Jacquelin Shelton, Victoria Devriese, Robert Good, Robert Hervey, Patricia Nerins, J.D. Crabtree. Third row: Virgil, Randy Arnold, Everett Stafford, Jessie Luke, Stanford Fraley, Don Wigington, Kenneth Bentley.

First row, left to right: Elbert Smith, Lottie Champion, Johnny Chandler, Patricia Morris, Jobie Broyles, Jimmy Moser, David Woodall, Randy Bridwell, Kathryn Siber, Pamela Duke. Second row: Linda Taylor, Susie Parsons, Allen Neal, Leonard Muller, Reba Frields, Camilla Reel, Marilyn Charboneau, Leslie Fowler, Ella Louise Coburn. Third row: Linda Lilley, Alain Moreau, Glenda McNerlin, Phillip Kaspar, Gary Anderson, Ada Whitney, Jimmie Wright, Jerry Raleigh, Mary Helen Durham.

Junior High Snapshots

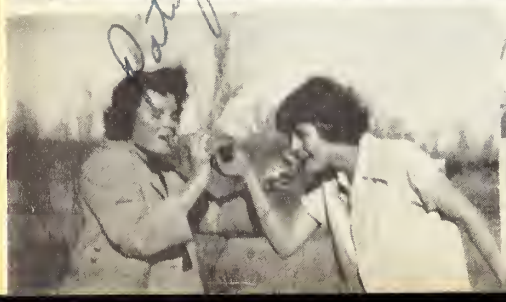

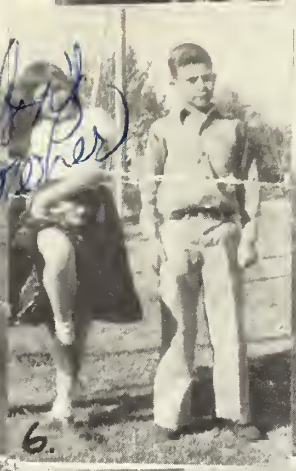

1. "Sit down - We can't see." 2. Pat and Nat. 3. Long, Long ago. 4. Monkeys ? ? ? 5. Tumblers. 6. Pretty pose, Susie. 7. Big Feet. 8. Aw-Come on Audre. 9. Sue and Bill Mc. 10. Lee and Joe, some years ago. 11. Who's this. 12. Glamour Gal Smith. 13. Red River ? ? ? 14. Old Flames. 15. Three Musketeers. 16. It's all for the birds. 17. Limber Henderson. 18. Hi Cowgirl. 19. Whacha doing ? ? ? Tim.

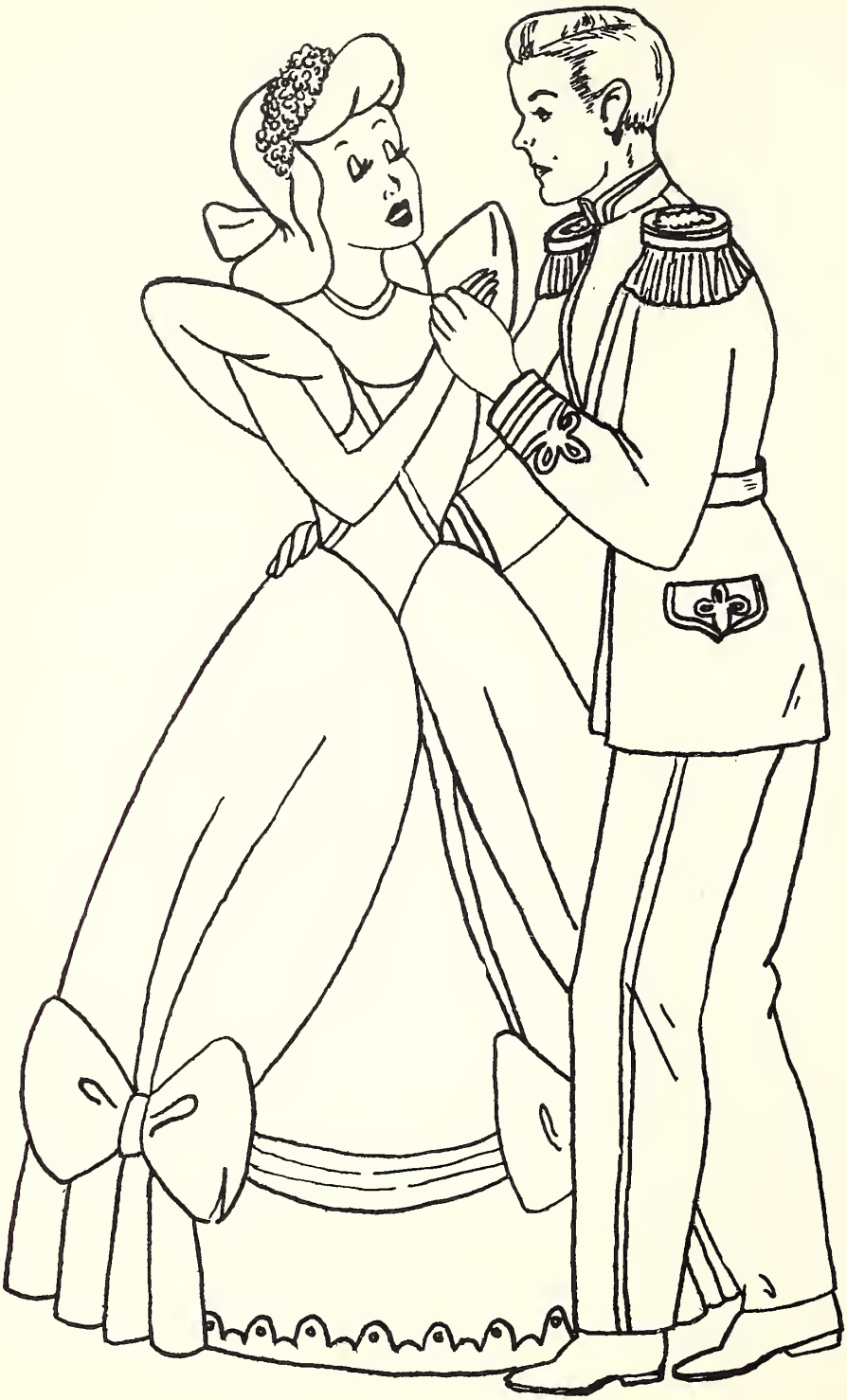

Personalities

LBH

Most Attractive

CAROL CAMPBELL

BOWDEN MABEN

All School Favorites

DUANE ADAMS

JOYCE STEWART

Best All-Round

JILL BERNETHY

HUGH FEWIN

Most Studious

PHYLLIS ENDRES

ARNOLD OLIVER

Football Queen

PAT LUNDBERG

Basketball Queen

JANET LOVE

Band Sweetheart

KAY MORRISON

Runners Up

Senior Handsome
HAROLD TURNBOW

Senior Beauty
BRENDA MICHNA

Junior Popular
JON HI BEAR

Junior Popular
SUE SHERIFF

Freshman Handsome
JERRY McCABE

Freshman Beauty
JACQUELINE PARTNEY

Freshman Popular
STANLEY OWEN

Freshman Popular
JO ANN THOMAS

Sophomore Handsome
WENDELL HALE

Sophomore Beauty
LILLIAN BEARD

Sophomore Popular
DONALD KNOX

Sophomore Popular
SHIRLEY WEBSTER

Who's Who

WILDA MILLAR

NATHALIE FOSTER

HUGH FEWIN

DUANE ADAMS

ARNOLD OLIVER

JACK BERNETHY

Activities

Vocational Agriculture

Band

BEARD

THOMAS

CAMPBELL

MR. RICKARD

JOYCE STEWART

FOSTER

MORRISON

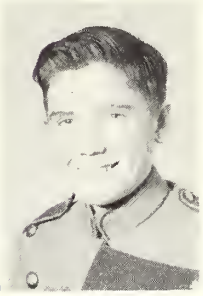
BRYANT

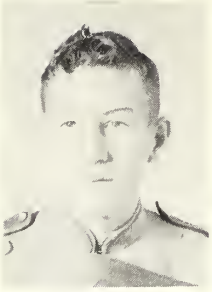
BOREN

EDGEMAN

FONCANNON

GILBERT

HITT

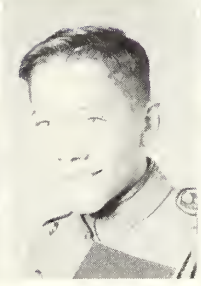
HUDSON

HUNT

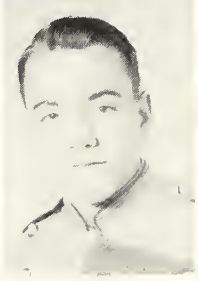
IVY

JAMES

JAMIESON

LACY

LENNARD

MAY

MUELLER

McCLARTY

McDONALD

McMURTRY

NICHOLS

NOLEN

PAYNE, A.

PAYNE, M.

PRUETT

REED

SMITH

SMITH, G.

VAN LOH

WEBSTER, E.

WEBSTER, S.

Choral Club

Ady | Bilby | Bowman | Burnett | Butts | Crain | Fink

Ford | Foster | Foster | Hall | Henderson | Hitt | Hubbard

Johnson | Landes | Lundberg | Mason | McBride | McClarty | Morgan

Morrison | Parks, C. | Parks, M. | Partney | Payne | Ramsey | Sheriff

Stamps | Stewart | Thomas | Tyler | Tyson, B. | Tyson, D. | Walker | Willingham | Wright

Cheer Leaders

Jill Bernethy
Audre Hubbard, Donald Blackwell
Kenya Howard

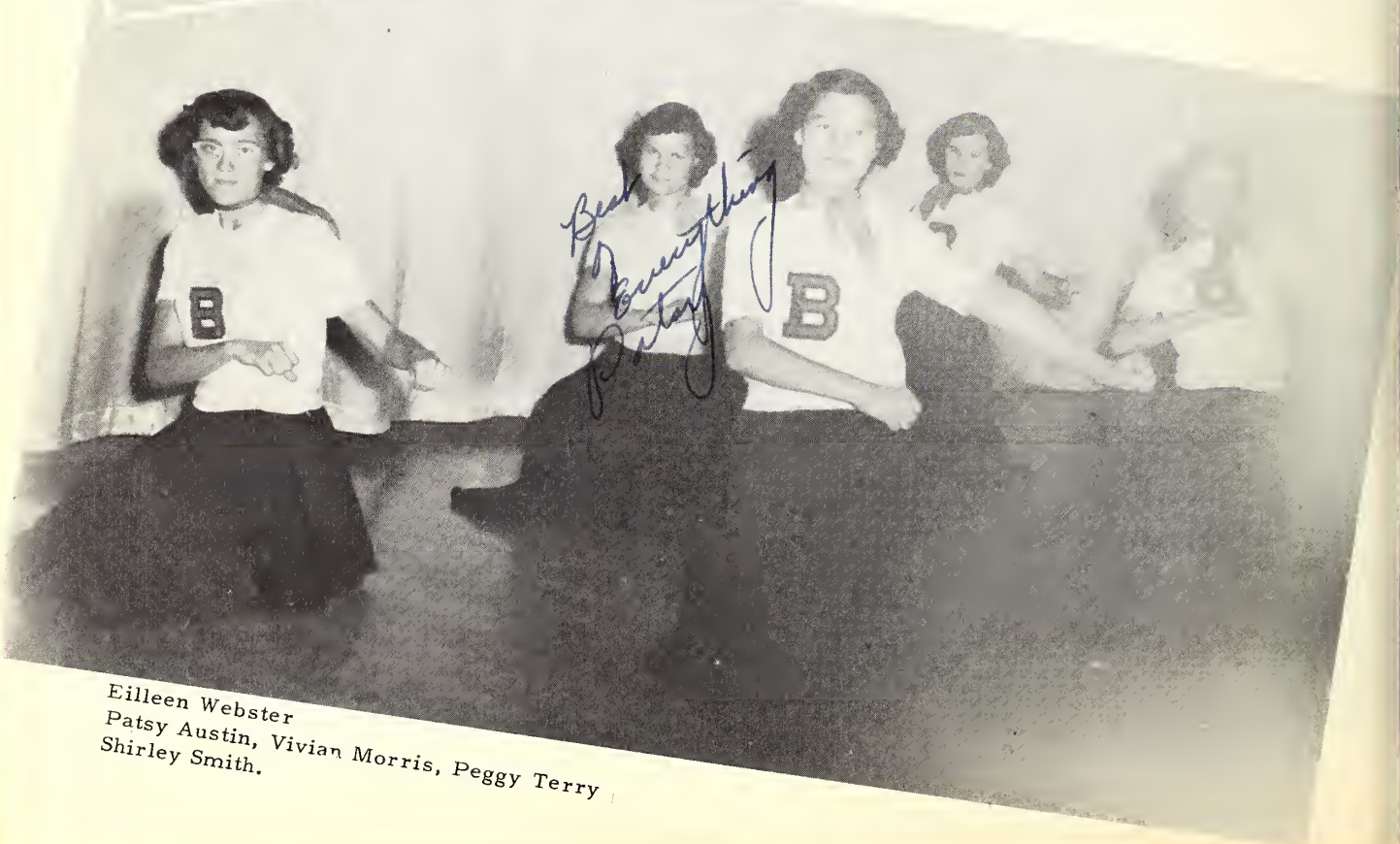

Eilleen Webster
Patsy Austin, Vivian Morris, Peggy Terry
Shirley Smith.

Woodcarving Club

Powell

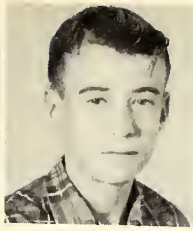
Archer

Arrington

Bilyeau

Bradley

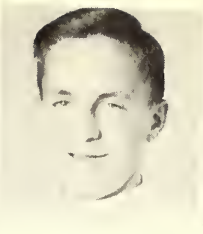
Edgeman

Gilbert

Gilbow

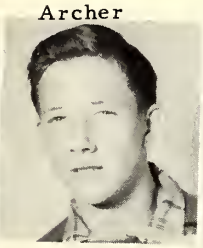
Gorham

Hrazdil

Kaspar

Kaspar

Killian

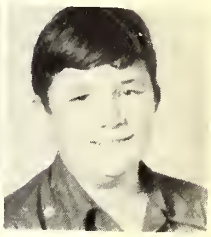
Mullins

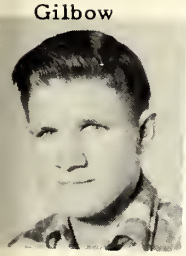
Roderick

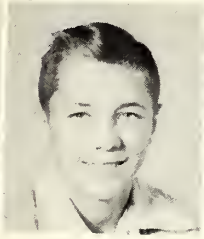
Rood

Schroeder

Vernon

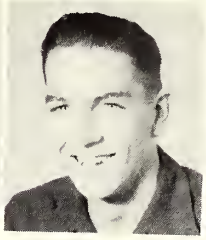
Young

Young

F.H.A.

Moore

Bridges

Campbell

Clayton

Denny

Gilbert

James

Malone

McAfee

Moore

Potts

Smith

Smith

Spencer

Spillers

Spivey

Stafford

Walkup

Willeford

Willeford

Wolfe

F.F.A.

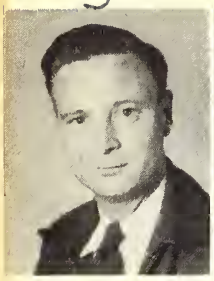
Mr. Bell

Arrington

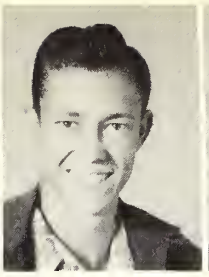
Bavousett

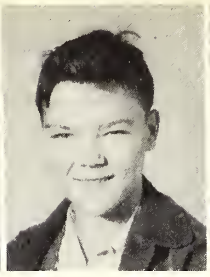
Bradley

Byars

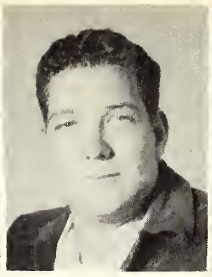
Chambers

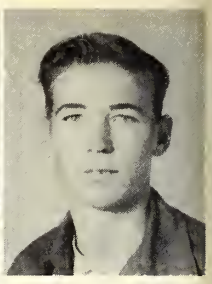
Emory

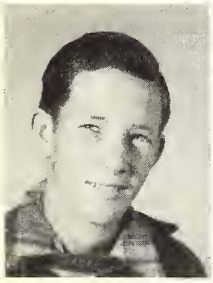
Gorham

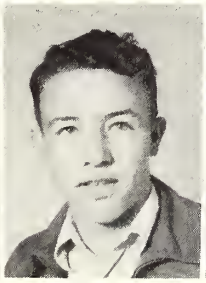
Howard, C.

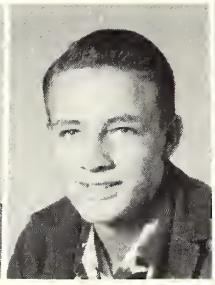
Howard, K.

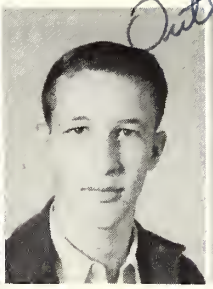
Jennings

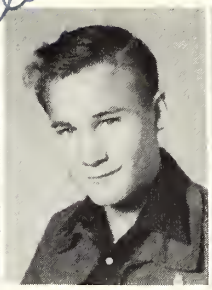
Kaspar

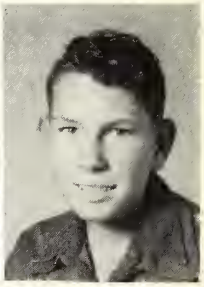
Killian

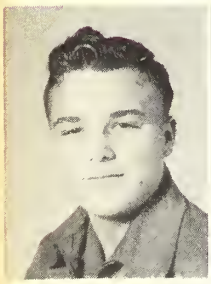
Kinnett

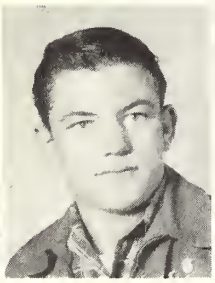
Lundberg

Mullins, Rex

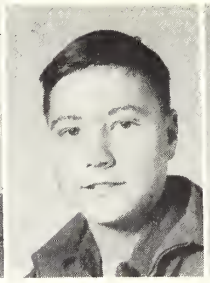
Mullins, Ronnie

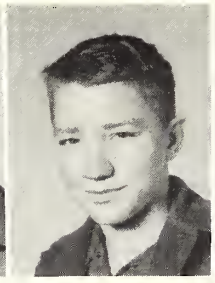
Musgrave

Roderick

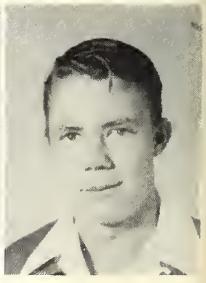
Sanders

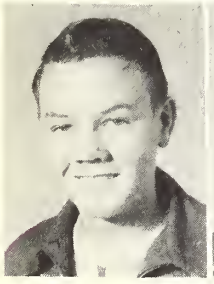
Sauls

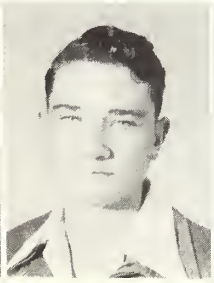
Schroeder

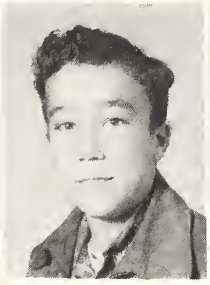
Siber

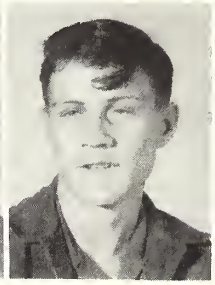
Sloan

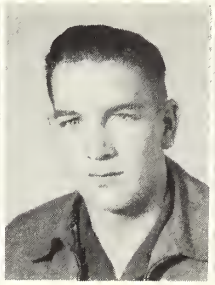
Young, D.

Young, R.

Dramatic Club

Miss Billingslea

Keown

Lewis

Nichols

Pruett

Pruett

Sutterfield

Commercial Club

Mrs. Powell

Gibson

McNeil

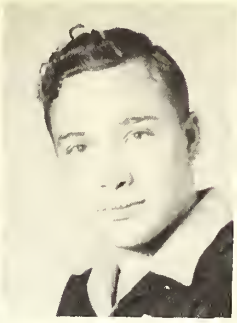

Powell

Maxwell

Estes

Foncannon

Howard

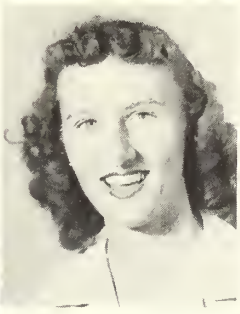

Hrazdil

Hall

Payne

Michna

Cox

Lynskey

Berringer

McDonald

Burns

Adams-Hardest Fighter
Highest Scholastic 50

Oliver-Best Tackler

Fewin-Most Valuable

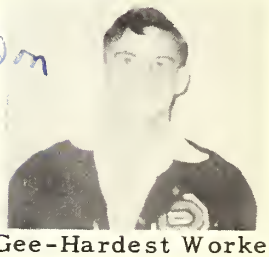

Gee-Hardest Worker
Best All Around Athlete 50

Turnbow-Best Blocker

Captains-Fewin, Oliver and Adams

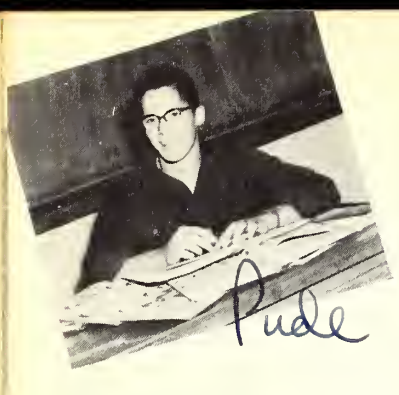

Pude Fewin - - - - - - - - - - - - - -Head Editor
Joyce Stewart - - - - - - - - - - - - - - - -Typist
Norman Dodson - - - - - - - - - - - -Staff Artist
Lillie Bell Hrazdil - - - - - - - - - - -Composer
James Kelly - - - - - - - - - -Business Manager
Duane Adams - - - - - - - - - - - - - - -Co-editor
Arnold Oliver - - - - - - - - - Business Manager
Donald Blackwell - - - - - - - - - - - Staff Artist
Pat Lundberg - - - - - - - - - Composer-typist
Nathalie Foster - - - - - - - - -Composer-typist
Audre Hubbard - - - - - - - - - Composer-typist
Katherine Beckham - - - - - - - - - - -Sponsor

Nathalie Foster

Joyce Stewart

Audre Hubbard

GROWL STAFF

Lillie Bell Hrazdil

Pat Lundberg

Katherine Beckham
Sponsor

Norman Dodson

Don Blackwell

Sue Douglas-Dow Estes
TAX SECRETARY-TAX ASSESSOR

Betty Fokes
OFFICE SECRETARY

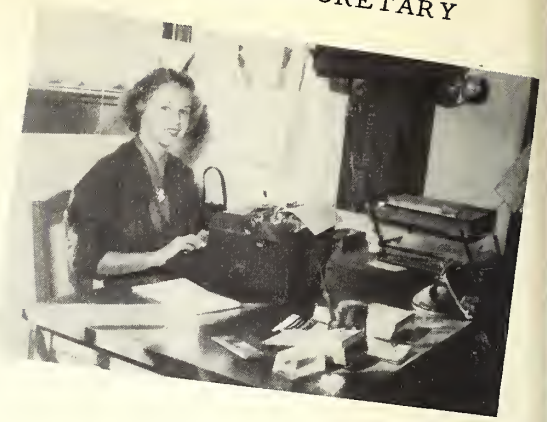

CAFETERIA WORKERS:
Left to right: Mrs. Mamie Bryant, Mrs. Rainy Wilkerson, Mrs. Billie Smith, Mrs. Buna Uselton, Mrs. Myrtle Hennis, Mrs. Frank Hood.

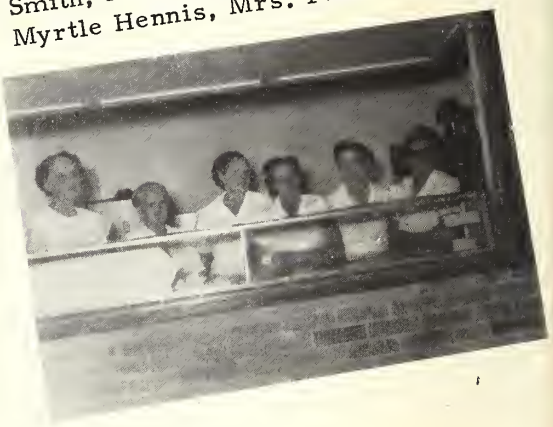

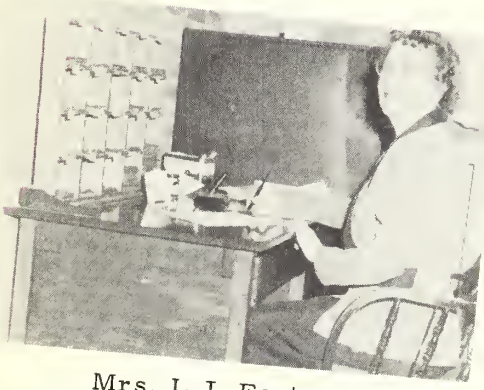

Mrs. L.J. Foster
MANAGER of CAFETERIA

L.O. Landers
GRADE SCHOOL JANITOR

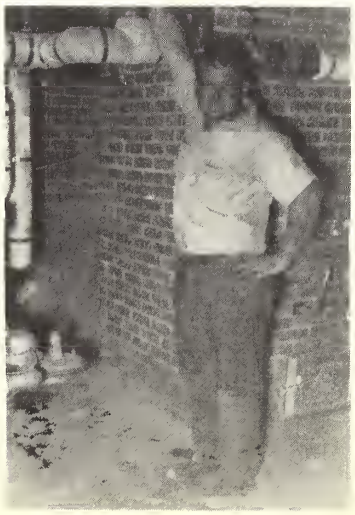

Pete Boswell
JUNIOR HIGH JANITOR

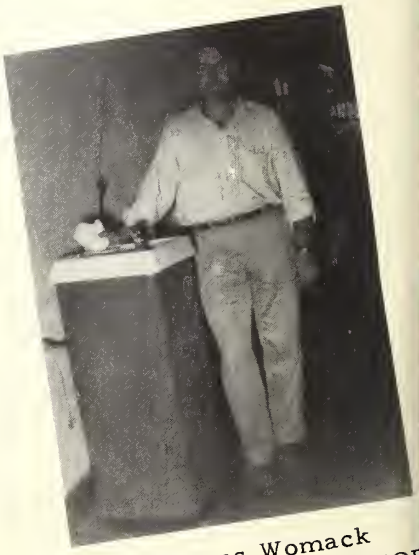

Delmus Womack
HIGH SCHOOL JANITOR

James
(Hawk)

Nathalie

Peggy

Jeanette

Gail

Wonda Gayle

Pude

Jack

Brenda

Betty Jo

Joyce

Faye

Wanda

Dude

Fredna

Ollie

Wilda

Audie

Judy

Ann

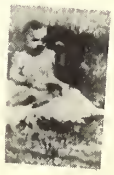

Era

George

Donald

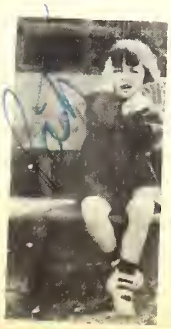

Pat

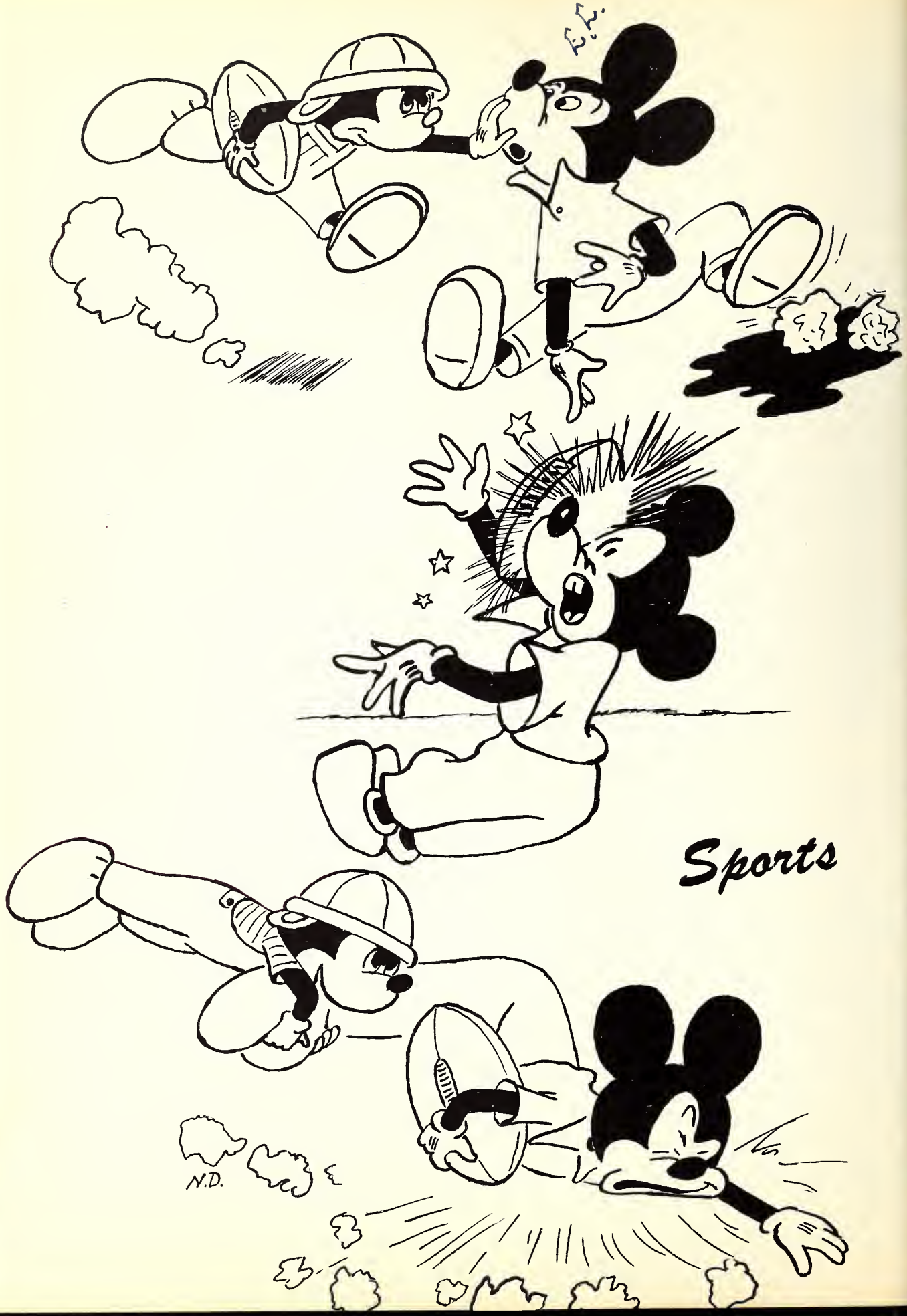

Sports

"A" Team

Left to right, second row: Head Coach, Joe Bob Tyler, Schroeder, Howard, Fewin, Kelley, Adams, Chambers, Turnbow, Oliver, Gee, Hale, Richardson and Assistant Coach, Jim Whitaker.
First row: Manager, Hubbard, Knox, Prescott, Maben, Bean, Bernethy, Woodward, Mann, Sites, Ragsdale, Muhlinghouse and Manager, Smith.

DISTRICT CHAMPS

A Bulldogs

We		They
0	Newcastle	12
19	Temple	26
52	Henrietta	6
35	Archer City	13
32	Holliday	0
13	Nocona	12
20	*Iowa Park	14
14	*Seymour	32
0	*Quanah	34
24	*Electra	20

B Bulldogs

We		They
26	Reagan	6
33	Reagan	6
24	*Iowa Park	0
13	*Seymour	7
18	*Quanah	0
7	*Electra	6

Junior High Bulldogs

We		They
13	Electra	20
24	*Iowa Park	12
33	*Seymour	0
0	*Quanah	21
6	*Electra	20

"B" Team Champs

Left to right, top row: Bryant, McClure, Byars, McMurtry, Bavousett, Bean, Judson Wright, Emory McCabe. Bottom row: Pruett, Felty, Boren, Lacy, Jackie Wright, Reed, Edwards, Van Loh.
Coaches: Joe Bob Tyler and James Whitaker. Manager, Wayne Smith.

Junior High Football

Left to right, top row: Bob Hageman, Garland, Turnbow, Boyd, McKinnis, Terry, Knox, Goode, Raleigh, Walkup, Gee, McDowell, Ady. Bottom row: Keown, McDonald, Bavousett, Bryant, Lawson, Mize, Waddell, Coach Albert Richardson and Manager, Marvin Stafford.

ARNOLD OLIVER
Center
Tri-Captain
All-District

HAROLD TURNBOW
End
All-District

JACK BERNETHY
Guard

PUDE FEWIN
Back
Tri-Captain
All-District

CARLYLE HOWARD
End

COACH WHITAKER

COACH TYLER

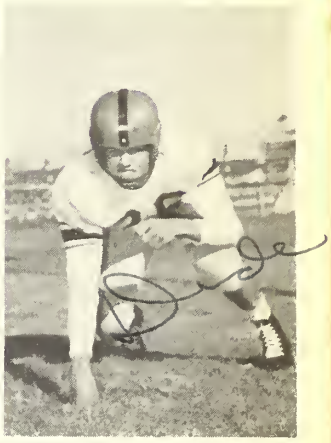

DUANE ADAMS
Tackle
Tri-Captain

DONALD CHAMBERS
Tackle
All-District

JAMES KELLEY
Back

WENDELL HALE
Guard
All-District

E.C. MANN
Tackle

DONALD KNOX
Back

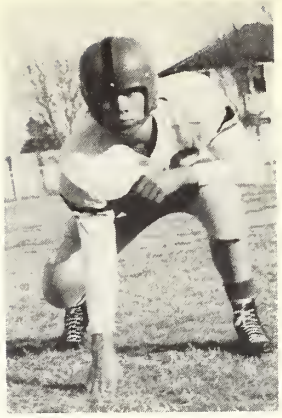

DON JOE PRESCOTT
Tackle

BENNIE WOODWARD
Tackle

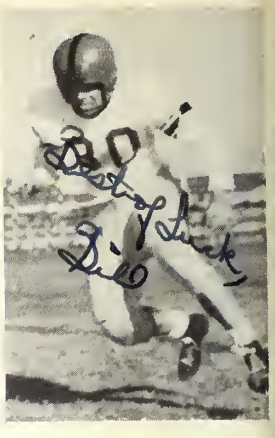

BILL BEAN
Guard

JACK SITES
Guard

LLOYD MUHLINGHOUSE
Back

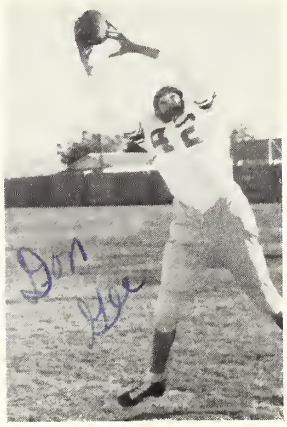

DONALD GEE
End

WALTER SCHROEDER
Back

BOWDEN MABEN
Back

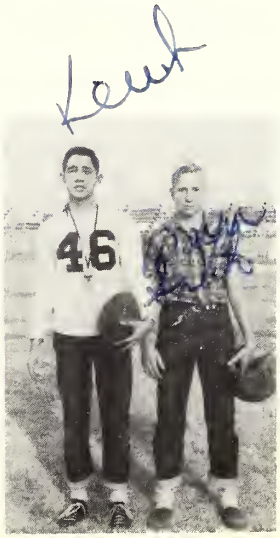

KEITH HUBBARD
WAYNE SMITH
Managers

KENNETH RICHARDSON
Back

RICHARD RAGSDALE
Back

"A" Squad Basketball

First row: Owen, Ragsdale, Sanders, Young
Second row: Richardson, Fewin, Love, Gee
Third row: Oliver, Manager; Kelly, Woodward
Fourth row: Turnbow, Manager; Coach Whitaker

BILL LOVE
Co-Captain

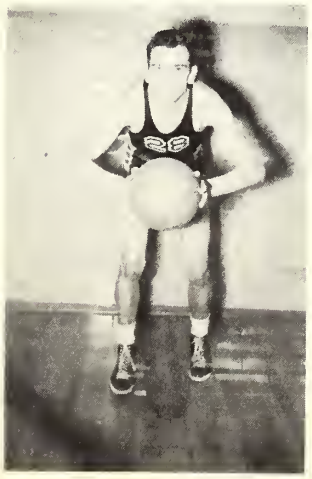

JAMES KELLY

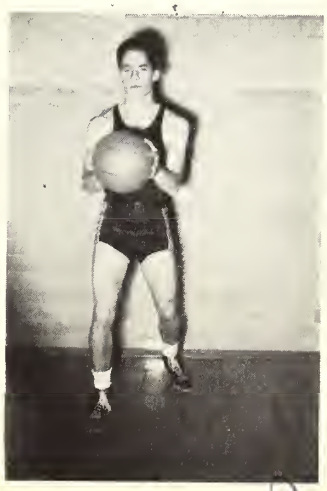

HUGH FEWIN
Co-Captain

KENNETH SANDERS

B Squad

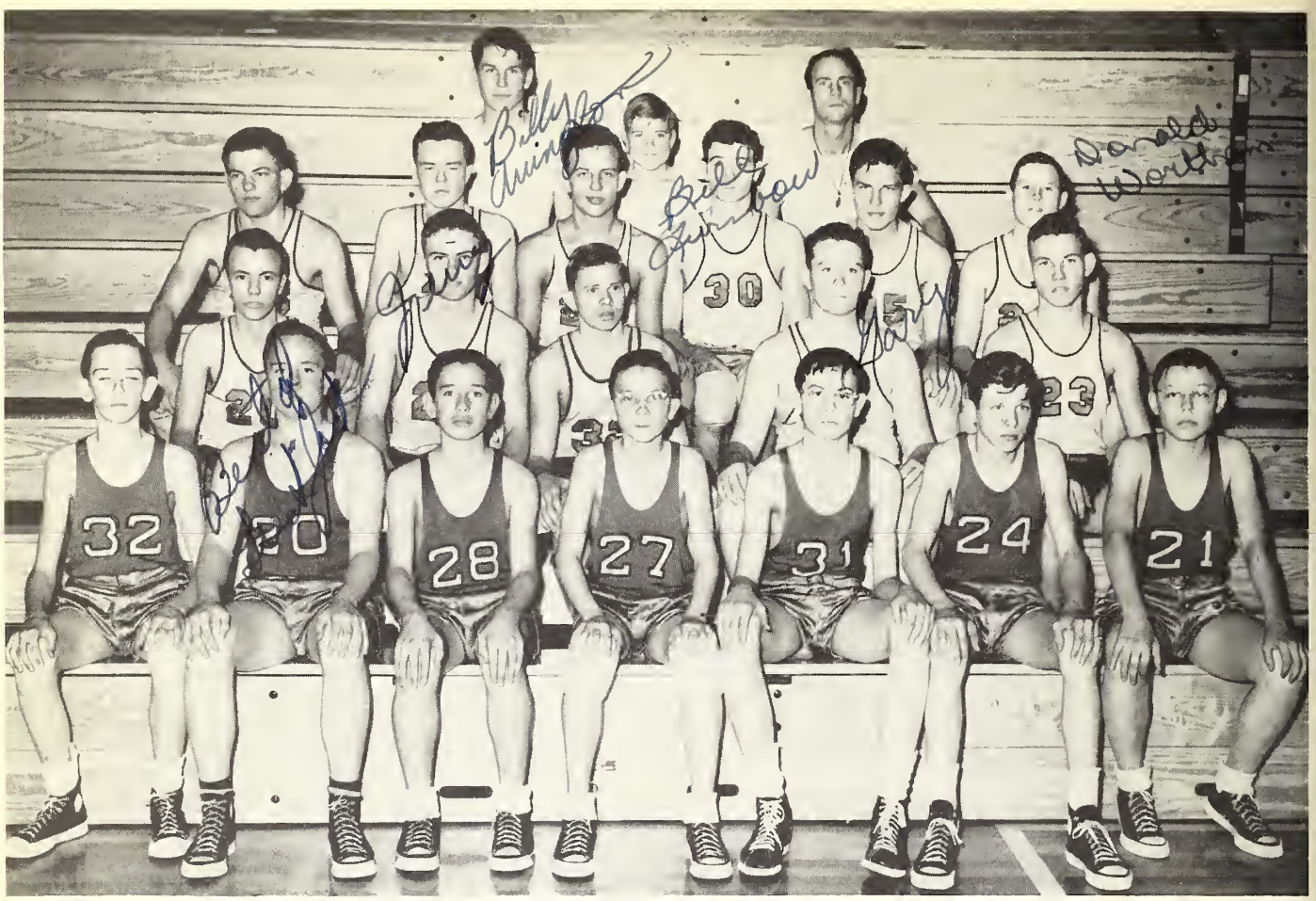

First row: Gilbert, Jamieson, Pruett, Van Loh, Estes, Nolen, Mueller
Second row: Blackwell, McClure, Fleming, Bean, McCabe
Third row: Lundberg, Arrington, Kauer, Turnbow, Hervy, Wortham, Manager Oliver, Turnbow, Coach Whitaker.

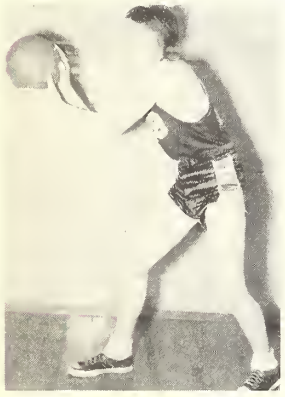

DONALD YOUNG

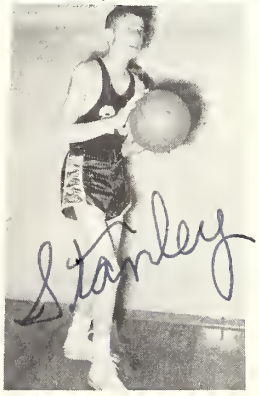

STANLEY OWENS

BENNIE WOODWARD

DONALD GEE

KENNETH RICHARDSON

RICHARD RAGSDALE

MGRS. TURNBOW OLIVER

COACH WHITAKER

First row: Smith, Morrison, Stafford, Willifred, Tyler, Edwards
Second row: Willifred, S., McAfee, Potts, Bernethy, Millar, Lane, Mgr.
Third row: James, Walkup, Campbell, Beard, Coach Johnson, Hunt

COACH JOHNSON

SHIRLEY TYLER

WILDA MILLAR

SHIRLEY WILLIFRED

Mgrs. Hunt and Lane

Jill Bernethy

Donna James

Marilyn Walkup

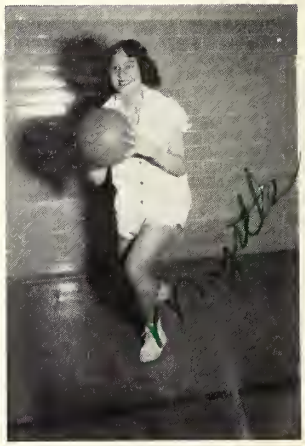

Myrtle Stafford

Carol Campbell

Jackie Potts

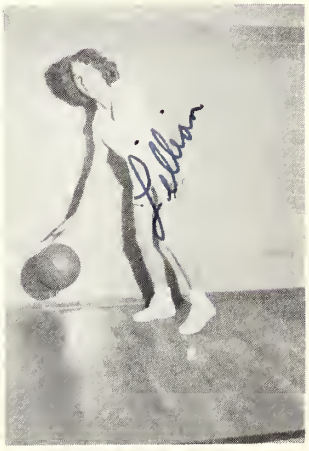

Lillian Beard

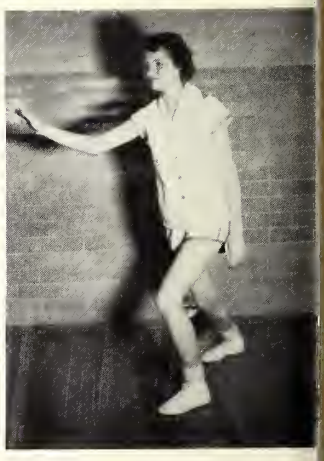

Patsy McAfee

Irma Smith

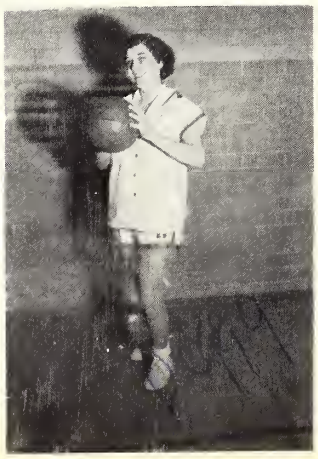

Peggy Willifred

Darlene Edwards

Kay Morrison

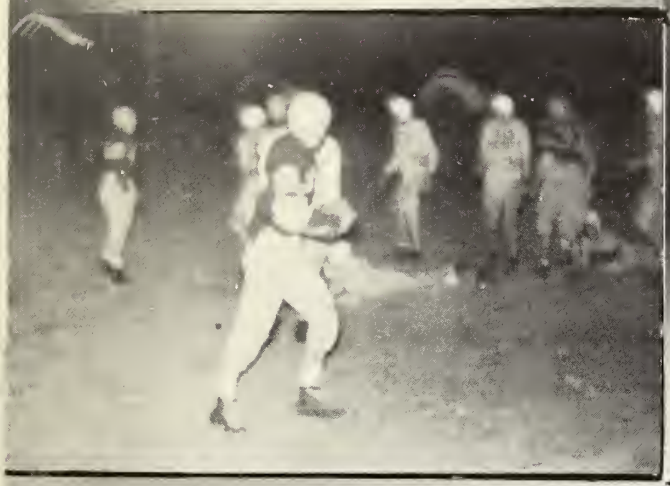

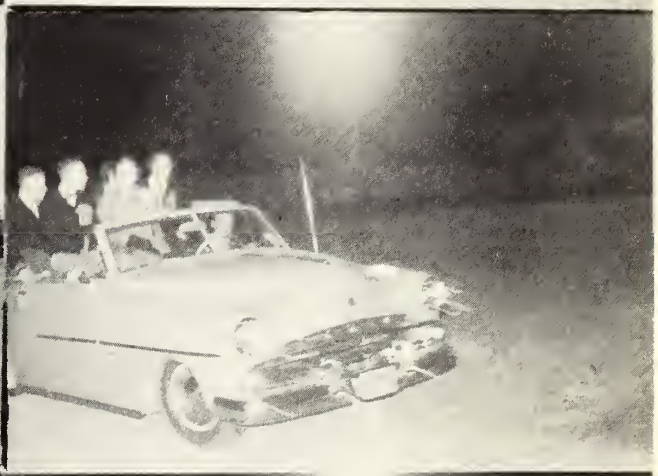

Pat

1. Sweet Sue
2. Three Stooges
3. Glamour Gal
4. Lovers
5. Dead Beats
6. Cheese Cake
7. Hello
8. Da.....
9. Sexey, huh?
10. Look at this???
11. Jrs.
12. Same face
13. The coach and his boss
14. Alaska??
15. 6th graders
16. What's the matter Hubbard?

JAMES HICKS

DUANE ADAMS

Jack Bernethy

'll help you
VE
that RAINY DAY

Audre Hubbard

Hugh Richard Fewin

Rayford Lloyd Young

Arnold Wray Oliver

BUR

Mer

Bill Love	Jeanette Lynskey	Rita Davis
Lester Pribble	Brenda Michna	
Wilda Millar	Donald Wayne Chambers	Patricia Herrington
Phyllis Endres	Jackie Potts	
Era Mae Denny	Betty Jo Smith	Hirleen Horne
Josephine Vernon	Fay Lane	

, Phone 3161

Gail Eastes

Jimmy Kaspar

Juanita Henry

Raymond Schroeder

Thomas May

Fredna Howard

James Elbert Roderick

Miss Virginia Lee Greene

William Randall Hudson

Wanda Barker

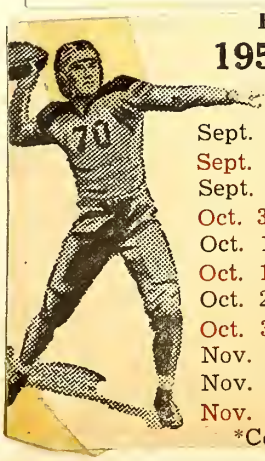

BURKBURNETT BULLDOGS

1952 Foot Ball Schedule

Game Time, 8:00 P. M.

Sept. 12—Burk vs. Newcastle . THERE
Sept. 19—Burk vs. Holliday . . . HERE
Sept. 26—Burk vs. Henrietta . THERE
Oct. 3—Burk vs. Archer City . . HERE
Oct. 10—Burk vs. Temple . . . THERE
Oct. 17—Burk vs. Nocona . . . . HERE
Oct. 24—Open
Oct. 31—*Burk vs. Quanah . . . HERE
Nov. 7—*Burk vs. Seymour . . THERE
Nov. 14—*Burk vs. Electra . . . THERE
Nov. 21—Burk vs. Iowa Park . . HERE

*Conference Games (Over)

Junior-Senior Party Wed., January 23

The Seniors honored the Junior class with a hayride and weiner roast, at Gilbow's farm on Wednesday, January 23rd. Approximately sixty students attended. The Seniors were hosts to their own guests and the Juniors.

The Seniors appointed the following committees: food committee, Pude Fewin, Peg Hall, Nat Foster and Glenda Brock; transportation, Jimmy Kasper, Rayford Young, George Kelsey and Jack Bernethy. The clean-up committee was James Roderick, Richard Edgeman, James Kelley and Pat Lundberg. The committee for the place to go was Wilda Millar, Thomas May, Brenda Michna and Fay Lane.

The Seniors wish to thank the sponsors, and also the Senior Mothers' Club for their interest and help in planning a successful party.

Burk Seniors Return From Mexico Trip

The Senior graduating class of the 1952 school term left the morning after graduation for the long planned, and dreamed of Senior trip. They spent the first night at the Grande Courts in Laredo, Texas. Leaving early the next morning for Mexico.

Old Mexico was a land of charm to the graduating Seniors of the Burkburnett High School. Thirty-three Seniors and their sponsors, Miss Virginia Allen, Elwanda Matlock, and Mr. Lester Howard had the pleasure of visiting in this enchanting land.

Sightseeing in Mexico is a pleasure at any season of year. There are delightful attractions for everyone in Mexico, at least this group thought so.

When you cross the border into Mexico you instinctively feel that life is different, and once you have progressed far ther into the country, you know that life moves at a sure, consistent pace, a wholly enchanting pace, allowing you to relax completely and enjoy your vacation. As scenic highways, gleaming in bright sunshine, weave their way through fertile valleys, where some farmers still till their soil with old fashioned plows and peasants afoot, follow the lowly burro, you know that you can take it easy and forget the accustomed rush. As we passed old haciendas, approached towns and cities we noticed the marks of progress, modern installations, new factories, great irrigation projects, all combined with the old, and blending into one harmonious picture.

There are no sharp defined seasons, for Mexico is the land of eternal sunshine with temperatures varying slightly on her vast plateaus where most of her great cities and historical sites are located.

The hightlight of the trip was our stay in the Taninul Hotel, which is located just ten miles from Valles, on the Valles-Tampico Highway. In the Huasteco language, this means, "A place where earthen pitchers are filled." The King and members of the nobility used to bathe here, and the capital of the Huasteco Kingdom was at the old Tamuin, on the right bank of the Tamuin River, only a short distance from the Taninul Hotel.

The sight of enchantment, the Taninul Hotel, lies in the slopes of the Tanchipa mountain range and aside from the thermal sulphurous waters, from its inmost an infinite number of cold springs arise, as well as the charming Choy river. At this place, the great poet Manuel Jose Othon, created his immortal poem, "Hymn Of The Forest."

The hotel is surrounded on the west by the Tanchipa ridge, on the east, north and south by a great plantation of orange trees, a fact that greatly enhances the beauty and charm of the landscape.

We arrived at the Taninul Hotel later than we had planned, due to a rain storm. Mr. Wilson H. Pue, the manager, and his efficient employees had planned a special dinner for the party, but since we were so late arriving, they gave the same dinner the following night. After special greeting from the hotel hostess, we went on a sight seeing tour through the hotel and its surroundings. One of the group rightfully described it, as being "A Magic Fairy Land."

The Hotel with the longest portico in the world, furnished all types of entertainment for the group, including horseback riding, ping-pong, billiards, shuffleboard, dancing, fishing, and hunting only one hour from the hotel. Swimming in the Emerald swimming pool, where the moon shines 365 nights of the year, furnished entertainment after other activities were over.

The Taninul Hotel furnished transportation in their station wagon for the group to go to the beautiful pic-nic paradise. Swimming back under the mountain, and climbing the falls was something one reads about, but never realized, until we made this trip.

The group was treated as royal guests at the hotel. Delicious meals were served from the spacious, air cooled dining room. Another dining room was located just across the grounds, in a rock cave in the side of the mountain. This is also a picturesque sight. Colored lights are thrown in the cave at night, and one dances to the soothing music which is furnished each evening by the hotel orchestra.

After spending two days and nights in this magnificent hotel, we journeyed to the California Courts in Monterrey, for another delightful day and night.

Something new and fascinating was our visit to the market places. We ended our shopping tour by taking sight seeing carriage rides through the city. The Mexican guides were very anxious to show us all the places of interest, such as the magnificent homes of both the Mexican and American people We drove by the Palacio Federal, where all Federal Offices, including the post office and telegraph offices are housed: The Bishop's Palace, built in 1782. It is an interesting example of the colonial period: The Monterrey Casino is an exclusive social club, where dinner dances are held regularly every Sunday evening on a beautiful air terrace in the summertime; The Governor's Palace is the State Capital official residence of the State government's offices. We also drove by the bullfight arena. The only disappointment of the trip, was the fact that we were unable to attend a bullfight. We attended mass at La Purisima Church. This is a magnificent, gigantic, ultra modern building revolutionary departure in ecclesiastical architecture, inaugurated in 1946. It is an outstanding "must" of any sight seeing trip.

After leaving Monterrey we journeyed to San Antonio for a night and day. While visiting in the historic city, we took a sight seeing trip visiting the Alamo, the Buckhorn Curio Museum, San Jose Mission and Breckenridge Park. After leaving San Antonio, we started on the last leg of our journey.

We all came home with hopes and dreams that not only we might make the same trip again but that all our parents and friends might visit the enchanted land of Mexico.

The following made the trip:

Fay Lane, Wilda Millar, Glenda Brock, Patsy Lundberg, Nathalie Foster, Audre Hubbard, Arnold Oliver, Alta Faye Bilby, Wanda Barker, Brenda Michna, Jeannette Lynskey, Shirley Berringer, Jackie Potts, Fredna Howard, Mr. Lester Howard, Miss Elwanda Matlock and Miss Virginia Allen.

Peggy Hall, Jack Bernethy, Donald Chambers, Kenneth Sanders, Thomas May, Bill Love, James Kaspar.

Lester Pribble, Duane Adams, Tom Shields, Hugh Fewin, Jas. Hicks, James Kelley, Richard Edgeman, Randall Hudson, Jas. Roderick, Rayford Young, Raymond Schroeder, George Kelsey.

O. D. Worlham
TIN & RADIATOR
SHOP

Compliments of

Clark Gresham, "Owner"
Phone 142

WATCH REPAIRING
Authorized
Elgin & Hamilton Watch Dealer
Watches Diamonds
Work Guaranteed
Westbrook
JEWELRY
209 E. Main

Rotary Club

Each Tuesday at Town Hall
12:05 o'clock

Rotary members met at Town Hall last Tuesday for their weekly noon luncheon. Carl Morrison led the group in singing the first verse of America after which Alvin Hill gave the invocation.

President Virgil Brookshear presented Miss Nathalie Foster as new Sweetheart for the club.

George McClarty introduced Bart Dorbandt, Gerald Hodges, John Barbour, Jr., Ray Garrett, Rufus King, John Mouser, Tom Wilkes, Jr.. and Tom Norton from the Wichita Falls club, and Dr. Philip Carpenter, guest of Clyde Reeves.

Paul Browning, in behalf of the club, presented Ted Harwell with a Past President's Rotary Plaque.

Cliff Wampler, program chairman, made a very interesting talk on "Service", which he based on the Objects of Rotary.

Absent members were Barney Landers, Arthur Ramming, and Rudy Robinson.

B. H. Alexander will bring the program next week.

Compliments of
Gordon's
OLD FASHIONED FREEZE
"The Cone With the Curl On Top"
Mr. & Mrs. A. F. Waller, Jr.

Texhoma
WELDING
Portable Welding
All Welding Contracting
Phone 323

COMPLIMENTS OF

Mills + Fleming

H. A. MILLS

G. W. FLEMING

"We Own Our Own At Home"

MUNICIPAL Light + Water WORKS

City of Burkburnett

Burkburnett High School

COMMENCEMENT EXERCISES

BURKBURNETT, TEXAS

HIGH SCHOOL AUDITORIUM

Friday, May 23, 1952

8:00 P. M.

TURNER DRUG STORE

Prescription Specialists

BURKBURNETT — PHONE 44 — TEXAS

Program

Processional ..... Nathalie Foster
March from "Athalia"—F. Mendelssohn

Invocation ..... James Hicks

"One Fleeting Hour" ..... Dorothy Lee
Peggy Hall, Audre Hubbard, Patsy Lundberg, Judy Willingham.
James Kasper, Arnold Oliver, Bill Love, Thomas May

COMMENCEMENT THEME

"THE WORLD CALLS TO YOUTH"

---

1. Hopes For Tomorrow ..... Hugh Fewin
2. In the Cause of Peace and Freedom ..... Duane Adams
3. To Build A Better World ..... Wilda Millar
4. A Challenge to American Youth ..... Wanda Barker

"My Task" ..... E. L. Ashford
Peggy Hall, Audre Hubbard, Patsy Lundberg, Judy Willingham,
James Kasper, Arnold Oliver, Bill Love, Thomas May

Presentations of Scholarships and Awards ..... D. F. Douglas
Principal

Presentation of Class ..... R. M. Davis
Superintendent of Schools

Presentation of Diplomas ..... H. C. Preston
President of Board of Education

Benediction ..... Elwanda Maxwell

Recessional ..... Nathalie Foster
"Marche Pontificale"—Ch. Gounod

WOR

City of Burkburnett

HONOR GRADUATES

HUGH FEWIN DUANE ADAMS

WILDA MILLAR

Graduates

Adams, Duane
Barker, Wanda Lou
Bernethy, Jack
Bilby, Alta Fay
Brock, Glenda
Brooks, Barbara
Cruse, Ann Payne
Chambers, Donald
Denny, Era Mae
Estes, Gail
Edgeman, Richard
*Endres, Phyllis
Fewin, Hugh
Foster, Nathalie
*Hall, Peggy
Hicks, James
Howard, Carlyle
Howard, Fredna
Hubbard, Audre
Hudson, Randall
Kasper, James
Kelley, James
Kelsey, George
Lane, Faye
Love, Bill
Lundberg, Patricia
Lynskey, Jeanette
Maxwell, Elwanda
May, Thomas
Michna, Brenda
Millar, Wilda
Morrow, Betty Smith
Oliver, Arnold
Potts, Jackie
Pribble, Lester
Roderick, James
Sanders, Kenneth
Schroeder, Raymond
Shields, Tom
Stewart, Joyce
Turnbow, Harold
Vernon, Josephine
*Willingham, Judy
Young, Rayford

Members of class, but receiving their diplomas as indicated by name of town and State

Nita Davis ..... Portales, New Mexico
Mary H. Fleming ..... Clearwater, Kansas
Lena Garner ..... Harlingen, Texas
Nancy Hallman ..... Eau Claire, South Carolina
Hirleen Horne ..... Portales, New Mexico
Annette Jahn ..... Midwest City, Oklahoma

*High Grades for Senior Year Only.

-:- -:- -:-

SPECIAL AWARDS

Valedictorian ..... Hugh Fewin and Duane Adams
Salutatorian ..... Wilda Millar
Athletics ..... Hugh Fewin
Activities ..... Wilda Millar
Band ..... Thomas May
Citizenship ..... Elwanda Maxwell
Dramatics ..... Arnold Oliver
School Spirit ..... Patricia Lundberg
Vocational Agriculture ..... Rayford Young

LURNER DRUG STORE
Prescription Specialists
URKBURNETT — PHONE 44 — TEXAS

BACCALAUREATE SERVICES

FIRST BAPTIST CHURCH

Sunday, May 18, 1952 ***8:00 o'clock P. M.***

Processional ..... Kay Morrison
"March in Db"—Alexis Hollaender

Invocation ..... The Rev. G. W. Eastes

"The Perfect Day" ..... Carrie Jacobs Bond
High School Choral Club

Address ..... Dr. James B. Boren
President of Midwestern University

"The Lord's Prayer" ..... Albert Hay Malotte
Mary Johnson, Soloist
And The High School Choral Club

Benediction ..... The Rev. Roy McCoy

Recessional ..... Kay Morrison
"Le Pas Des Bouquetieres"—Paul Wachs

E. L. Rickard ..... Choral Club Director
Sue McClarty ..... Student Director
Kay Morrison ..... Choir Accompanist

Compliments of

Stevens & Campbell

Groceries

GAS - OILS - MEATS - CABINS

610 East 3rd St. Phone 9516

TUCKER INSURANCE AGENCY

Insurance — Real Estate — Bonds
"For Your Protection"
407 Ave. C. — Telephone 118 — P. O. Box 505

Burkburnett, Texas

REPRESENTING
The Metropolitan Casualty Insurance Company of New York
Firemen's Insurance Company of Newark, N. J.

LOYALTY GROUP companies

GARLAND FURNITURE CO.

311 East Main Street Phone 103

Burkburnett, Texas

Logan BATTERY & ELECTRIC

Kaiser & Frazer Motor Cars
210-212 Avenue C

KAISER

FRAZER

Manhattan

Burkburnett's Leading Dept. Store

Compliments of

Two Joes

BARBER SHOP

Joe Nichols Joe Bryant

Burkburnett, Texas

FLOWERS

MRS. GILBERT'S FLOWERS

317 East Fifth St. - Telephone 87

Burkburnett, Texas

AUTHORIZED DEALER Ford SALES AND SERVICE

Tom Britton MOTORS

3rd and Avenue D
Burkburnett, Texas

Dear Pat,
It seems strange to be graduated doesn't it? I haven't much to say but here goes. I've enjoyed being one of your friends very much. I know it wouldn't be fair to get lonesome but I'm sure it will be fun to get letters from you. This is a little late but I made a wishing list and have been wondering if you received it. I hope you have lots of luck and happiness in the future. We'll be looking for your name in lights. I'm sorry I didn't write more but I'm in a hurry. Love Linda

CHEVROLET

ACME CHEVROLET COMPANY

Burkburnett's Authorized

Chevrolet and Oldsmobile Dealer

300 East 2nd Street Telephone No. 210

Pat,
I surely have enjoyed going to school with you and wish you lots of luck
Randall

Pat,
I wish you all the luck and happiness in the future. I hope you will be a success in life.
Love
Sharon

J. F. KELLEY

GRAIN & HATCHERY

J. F. Kelley

Burkburnett, Texas

SENIOR NEWS

The Senior Class of '52 met on September 5th to elect class officers and discuss plans for the coming year.

Arnold Oliver was elected president; Pude Fewin, vice-president; Wanda Barker, secretary-treasurer; Pat Lundberg, reporter, and Audre Hubbard, cheer leader.

Members also discussed ways of raising money for the Senior Trip. They have the stand at the foot ball game Friday nite. Come on out and support your team and your seniors.

—Reporter

CI ITH
LUME PANY

Dearest Nat,
you're always
been a very special
friend. Nat, don't
been change cause I
like you just as you
are. May you always
have the best of everything
Love Billy Jane

Nat.
I want to wish
you all the luck
in the world. You're
a swell girl
Fred

Nat.
I've enjoyed
going to school
with such a
sweet girl
Love
Richie

Nat.
You have a sweet
personality & may you
keep it in the future
Ever yours
Al

NAT, DEAR OLD GAL

I CAN'T PUT INTO WORDS HOW MUCH I HAVE ENJOYED YOUR COMPANY THRU HIGH SCHOOL. WE HAVE HAD ALOT OF FUN SINGING UP AT CHURCH AND ON ALL THE PARTIES. YOU KNOW HOW MUCH I LIKE GOOD OLD FASHIONED CLOSE HARMONY SONGS. SO I SAY TO A SWELL GIRL, KEEP UP THE GOOD WORK "DEAR OLD GIRL"

LOTS OF LUCK AN SUCCESS

OLLIE

P.S. DON'T FALL FOR THESE NEW, NOVEL IDEAS

Hi Kid,
Hope you
enjoy as much
happiness in the
future as I have
enjoyed with you in
the past years.
As ALWAYS
Jack

Dear Nathalie,

Words can never tell how much I have enjoyed this past year running around with you. I remember the first time I met you - How you seemed to be an old friend from the very first. All the things we went to. The good times we've had. I hope these times never cease to end. As your main as friend - please consider me your one and only. I wish you the success in the world - you deserve it. Take good care of yourself because someone cares.

All the best in the world to you

Peggy Lee

Dear Nat,

I only wish I could have known you longer. With your talent and personality you can go far in life. Put these two things to work when you go off to college and I know you'll be a favorite with everyone. All the luck, success, and love to a friend who has always been wonderful to me. Don't forget me, 'cause you'll always be top in my list of friends

Joyce.

Dear Nat,

To a very good friend I say luck to you in your future. And in later years think of the Senior trip, the cane nite club, the bed bugs down in Laredo, Chico, and the happy bus ride through the mt.

Please don't ever forget me and the good times we had together

Words of luck in your future

Love

Andie

Dear Nat,

You will never know how much I've enjoyed being a classmate of yours and I couldn't have found a sweeter and more pleasant person for a classmate than you. I wish I could have known you longer because I love you and wish you all the success and happiness in the world because you deserve it.

Love Shirley

Dear Nat,

Well this is just about the end. It has been a long grind but we finally made it. I have had fun with you and all the other birds we have grown up with. I will always remember you and all the fun we had in B.K. class

Love you always

Windy

Dear Windy,

I hope you are happy. I am glad you made it. I am sure you will be a success in life. Good luck to you and all the other birds.

Love,

Nat

Young Singers To Sing Sunday

Twenty-four voice pupils of high school age will be presented Sunday at 3 o'clock in recital in Midwestern University auditorium with three out-of-town students included.

The young singers represent the studios of Llewellyn Roberts and William V. Boland. Accompanists will be Miss Jeanette Moser and Mrs. Grace Roberts of the music division.

Miss Reva Jean Schroeder, Henrietta; Miss Jearnnine Thomas, Holliday; and Nathalie Foster, Burkburnett, will be the three out-of-town participants.

Two Recitals Presented By Midwestern Students

Recitals of Saturday and Sunday under direction of the Midwestern University music division brought near to its end the heaviest program of spring musicales in the school's history.

Despite the very wet inclemency of Saturday night's weather, a sizable audience heard Miss Julia Woodrum in senior piano recital in the MU Auditorium. The program itself was one of uncommon interest, containing much that was new to the audience. While occasionally shaken composure produced momentary manual difficulty, the young pianist revealed a facile technique and commendable musicianship.

Her program included a short prelude and fugue by Bach; Beethoven's F-sharp major Sonata; Bela Bartok's challenging modernism in his Suite, Opus 14; Schumann's "Troubled Dreams," and the Liszt Ballade in B1minor.

Sunday afternoon, before an audience of about 100 persons, 15 high school stuednts who are students of voice in MU, were heard in solo recital in the MU auditorium. It revealed the community's right to expect unusual achievements in the future from several of these young voices — particularly those of Nathalie Foster, Jon Del Brasher, Jerry Massey, Lucy Westbrook, Mary O'Neill, Mary Jane Mouser, Bettye Jane Johnston, Reva Jean Schroeder and Elwyn Lewis.

Diction and easy, unrestrained vocalism remain the principal unachieved objectives with most of the singers heard Sunday.

Mrs. Grace Roberts, MU music faculty member, and Miss Jeannette Moser were the accompanists.

James Streit, violin, is to be presented Wednesday night in solo recital, and Anne Balazs, piano, on Thursday night, both in the MU auditorium.

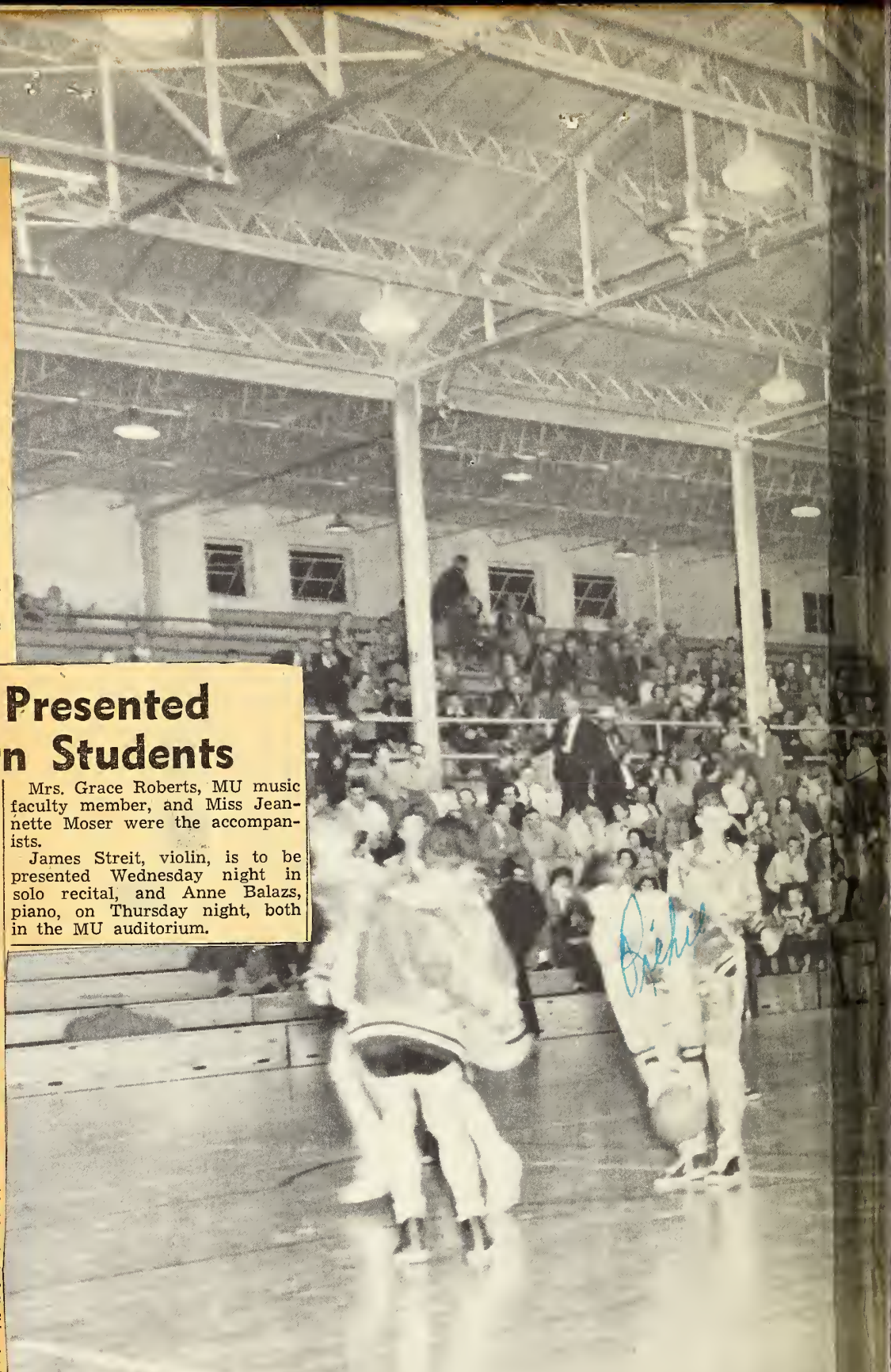

"DESPERATE AMBROSE"

Presented By The Senior Class

Burkburnett High School

FRIDAY NIGHT, APRIL 25, 1952

High School Auditorium, 7:30 P. M.

THE PLACE: The Dead Man's Gulch Hotel.

TIME:

Act One: The afternoon of a hot, sultry day in the year 1880.

Act Two: Scene 1: A few hours later.
Scene 2: That evening.

Act Three: A few hours later.

CAST

DAN'L ..... Thomas May
AMBROSE GROVES ..... Arnold Oliver
BERT MILLER ..... Tom Shields
SHERIFF CRANDEL ..... Hugh Fewin
HOOT OWL PETE ..... James Kelley
STINKWEED ..... James Hicks
NANCY MARTIN ..... Patsy Lundberg
POSIE ..... Nita Davis
BETH ..... Shirley Berringer
MRS. SPROOL ..... Nathalie Foster
LENA ..... Peggy Hall
JUDGE ..... Jack Bernethy
TWO MEN ..... James Roderick
Richard Edgeman
ANN MARTIN ..... Glenda Brock

Production Staff

Business Managers ..... Audre Hubbard
Duane Adams
Cue Girl ..... Miss Emily Moore
Stage Manager ..... Jack Bernethy
Properties ..... Mrs. Herbert Adams
Mrs. Garland Fewin, Annette Jahn
Director ..... Miss Elwanda Matlock
Publicity ..... George Kelsey

Specialty Numbers

Wilda Millar
Audre Hubbard
James Kaspar
Jeanette Lynskey
George Kelsey
Rayford Young

Nathalie Foster ..... Accompanist

Ushers

Wilda Millar
Audre Hubbard
Jeanette Lynskey
James Kaspar
Richard Edgeman
Brenda Michna
Annette Jahn
George Kelsey
James Roderick
Rayford Young